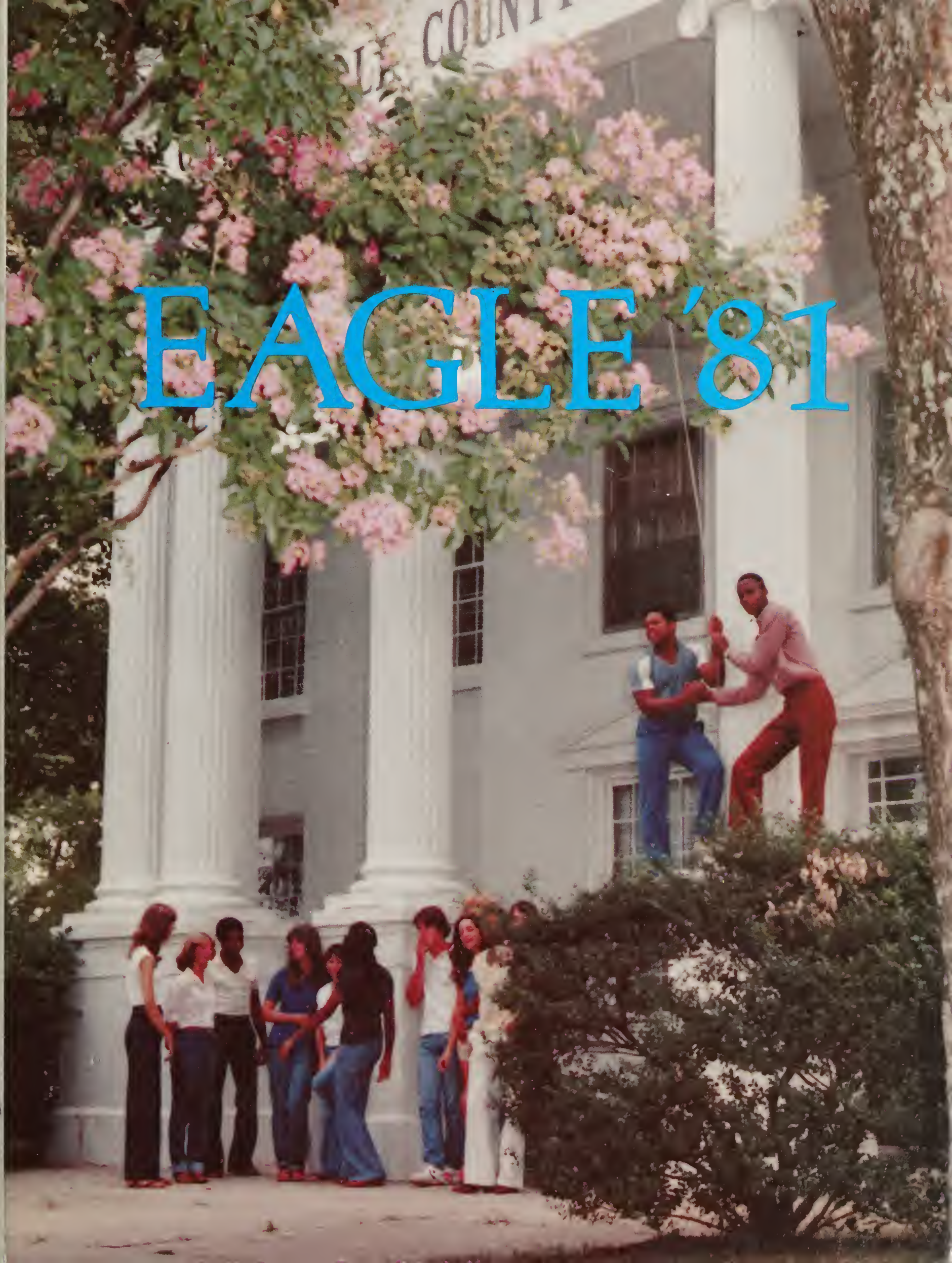
EAGLE '81

Digitized by the Internet Archive
in 2020 with funding from
LYRASIS and LYRASIS Members

https://archive.org/details/eagle811981gree

EAGLE '81

Greensville County
High School
Harding Street
Emporia, Virginia
23847
Volume 55

Nostalgiafest in Greens

WOOD VIEW 1838

A "T" shaped house built by John Chambliss. The [illegible] the first level extend down [illegible] floor and have 20 panes in e[illegible] The mantel is carved out of w[illegible] the floors are made of p[illegible] Each of the rooms have [illegible] fireplaces

TAZEWELL ROBINSON HOUSE

Records show that Littleton Waller Tazewell governor of Virginia from 1834 1836 spent alot o time there

LUNDY SCOTT PLACE 1840

called "Oakland and Dry Bread Plantation

OAK HURST OR JUNCTION FARM - 1790

It was called Junction Farm because it was at the junction of 2 railroads

SPRING HILL 1856

called "The White House

George Mas[illegible] crossed the bridge over the [illegible] st Hicks Ford Apr[illegible] He called it a small, but decent [illegible] There was an ordinary in the house Spring Hill has chimneys of [illegible] brick, probably brought [illegible] gland as ballast

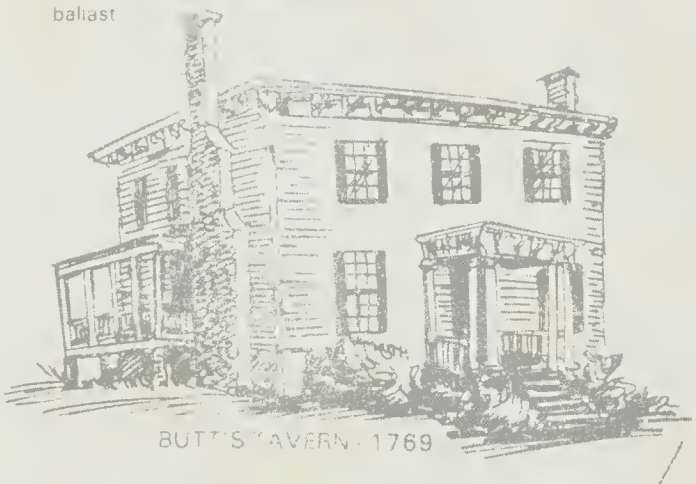

BUTT'S TAVERN - 1769

Scene of first Court 1781 Later Belfield Seminary

THE HOUSE HOUSE - 1802

Birthplace of Lemonade Lucy Webb in 1831. Her father (Dr James Webb) owned the house The house is located on Rt 608 a few miles west of Purdy

Romanticized views of the 50's, the roaring 20's, the gay 90's, the antebelum South have been recurring themes revealing nostalgia for times past. With the county's preparations for the bicentennial, American history and Humanities classes explored the local scene. Mr. Don Tillar of the Camera Club showed slides of old houses of historical significance, some of which are no longer standing; some in need* of preservation and some now are recognized as registered landmarks by the State Historical Society.*

TABLE OF CONTENTS

SOCIAL FEST	6
SPORTS FEST	16
CLUBS & CLASSES	30
AWARDS	66
ADMINISTRATION	68
PEOPLE FEST	74
EPILOGUE	102
BUSINESS FEST	104

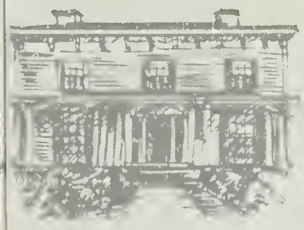

CEDAR LAWN

Better Known as Chaplin Place

Famous for its magnolias and box wood hedges planted over 100 years ago. The mantel in the living room carved and painted white is exactly like the one in Jefferson Davis' home in Richmond.

WALNUT GROVE 1820

[illegible] Episcopal [illegible] by Hub [illegible] carpet [illegible] irving [illegible] places and [illegible]

COWIE HOUSE 1836

[illegible] the "Old Place"

[illegible] on the Batte [illegible] miles of two civil wa[illegible] Hill and Erie [illegible] are lodged in the [illegible] The house is 9 miles west of Emporia.

[illegible]ville County's Bicentennial 1781 - 1981

VILLAGE VIEW

[illegible] Briggs. The first [illegible] of Green[illegible] schools in 1876 [illegible] in 1883 and [illegible] at Village View [illegible] elementary school [illegible] in Emporia, [illegible] pal. A pile [illegible] are all that [illegible] academy.

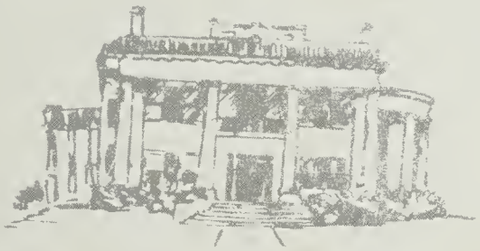

WEAVER PRUITT HOUSE

This handsomely built ho[illegible] perhaps the best kept home [illegible] city. It has been kept largely [illegible] originally furnished. [illegible] located on the original grounds [illegible] Chambliss home. The [illegible] burial grounds are [illegible] Pruitt House.

The Greenville County Courthouse, originally [illegible] 1787, after many renovations is in the Roman Revival style popularized by Thomas Jefferson in the State Capitol Building in Richmond. The temple portico was added after 1905.

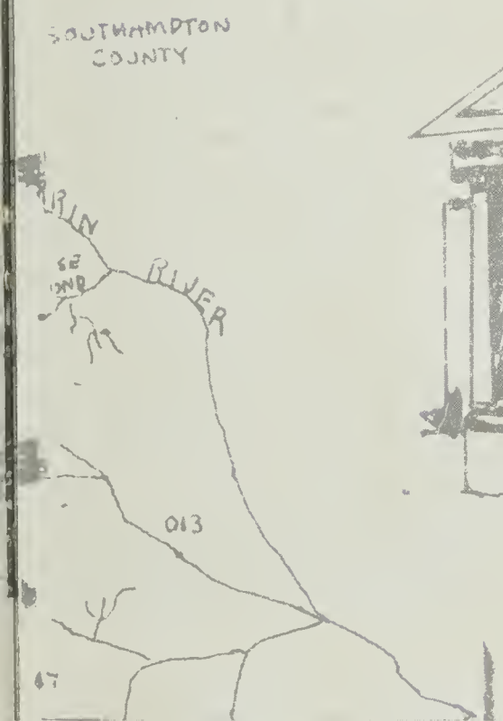

In Tenth Year, Greenville's *Unique* Block System Abandoned in Surprise Decision by School Board; Quick Changes Mark Beginning of School Year

(2) On August 25, approximately 500 students followed new schedules converted from the experimental three two-hour classes a day to the old traditional six period day, reinstating study halls, some of which were held in the gym with students balancing their books on the bleachers under the watchful eye of Ms. Grizzard. Controversy raged, as many voiced discontent over the change. "I can't carry all these books around!" and "I don't have time to study all this stuff tonight!" were common laments as students shouldered their burden of books or tried to stuff them in overcrowded lockers. A longing for the good ole block system was evident in student comments. (1) A new principal, Mr. James Wilson and a new band director, Mr. Kenneth Smith seem pleased with the new facilities in the field house building just completed. (3) All decked out, the band struts its' stuff during the Peanut Festival Parade. (4) Cheerleader sponsor, Ms. Harrison and Mr. Wilson display the "Eagle Country" bumper stickers. (5) New school secretary, Mrs. Wilhoit, performs her duties. That's J. Greening, R. Krienbaum and A. Edwards getting late passes. (6) Squaws Liz Healy and Melody Holt, representing the Southampton Indians, get symbolically bounced by the team at the pep rally. An Eagle victory brought a terrific boost to the school spirit. (7) J. Richardson, J. Morgan and F. Turner append the new bumper stickers — proclaiming G.C.H.S. as Eagle Country. (8) The print shop goes to press in new quarters having moved from the trailer into the former Industrial Arts Shop. That's Mr. Edmonds instructing Joyce Turner. (9) I.C.T. students Sylvia Moody and William look into future careers via new microfish machine.

May-Day, Eats, Feats and Track Meets

The spring calendar filled up with an acceleration of student activities. After the success of the winter carnival in the gym, the SCA sponsored a combined spring carnival and May Day celebration, giving clubs a chance to set up game booths and concession stands. 1. Announcing the track events was Darnell Tucker. 2. Selecting something for the "sweet tooth", Donnie Usher and Sylvia Moody line up for sweets from the sweet Sandra Chandler, the Candy-Woman. 3. Did Chris Kempf hit the bucket? 4. William King (for is it King William) counts the number of overhead lifts performed by Danny Moore. 5. Sitting in the sun, students enjoyed the time out of class but did not participate enough to make the carnival a financial success.

The GCHS track team participated in the state meet held at James Madison University and made a good showing. Larry Wyche, Chuckie Barnes, Marvin Brown and Anthony Smith came in 3rd place in the mile relay. These four along with Bradley Smith were members of the 4-40 relay Championship Team. Under Coach Aiken, and Assistant Coach Edwards, track was a major sport.

STATE 4-40 RELAY CHAMPIONSHIP TEAM: Front — Anthony Smith, Chuckie Barner, Back — Larry Wyche, Marvin Brown and Bradley Smith.

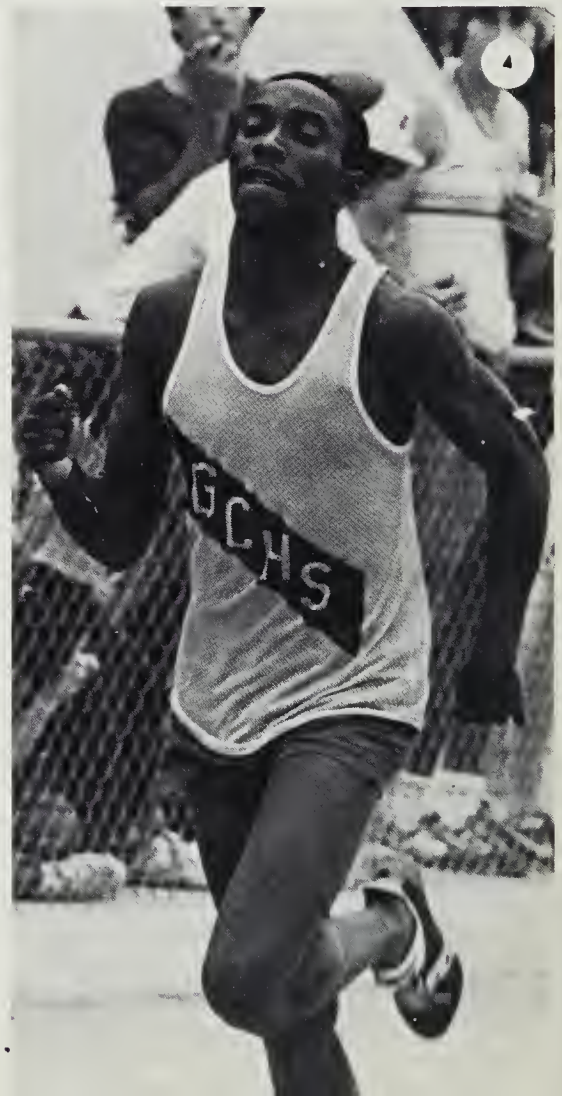

Jerry Owens qualified for finals at the State Track Meet held at James Madison University. Larry Wyche came in 2nd place in the State Championship 4-40.

Make the Social Calendar

SOCIAL FEST

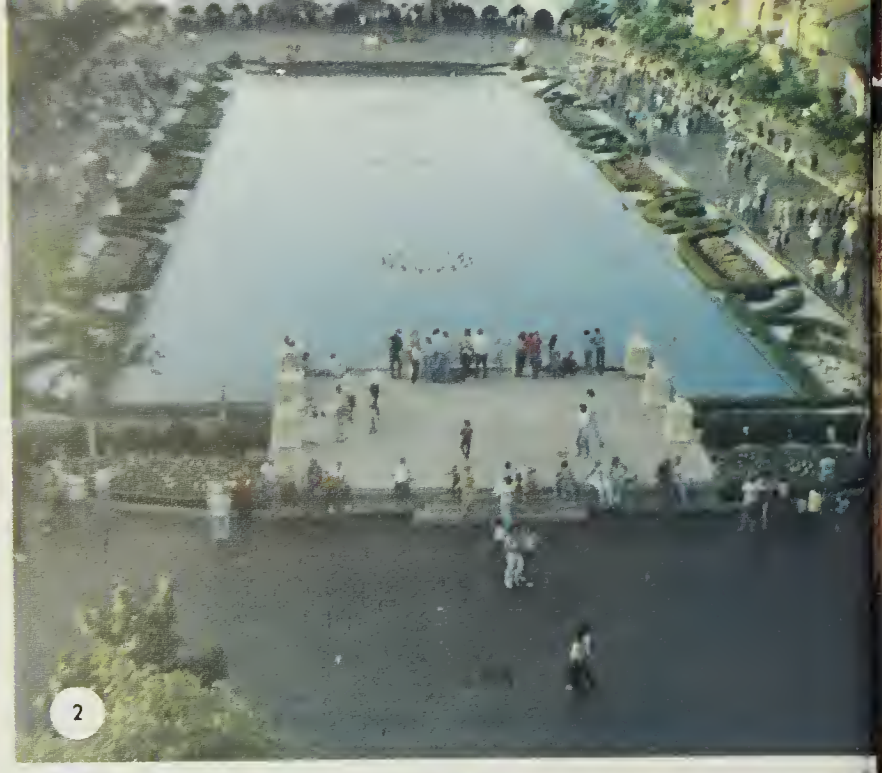

Memories of Field Trips, Fun Friends and Prom Are Forever

Springtime brought busy times with an acceleration of school activities at home and away. (1) and (2) The ICT VICA had a fun day at King's Dominion. (3) Mr. Kiser, Mrs. Bennett, Mrs. Roach and Mr. Phillips helped Miss Mitchell chaperone. Humanities classes spent the day in Washington. (4) In front of the Museum of Science, Kim Jones caught Pam Wilson, Mary Perkins, and Cindy Smith. (6) At the talent show, Jerry Powell made a surprise debute as "muscle man." May 16th was the big night of the 1980 Prom. The gym was decorated with blue foil accented with white spray-painted stars. Blue and white streamers hung from the ceiling along with white paper balls and silver balloons. A water fountain donned the middle of the dance floor. The theme of the dance was "Sparkle." Couples danced to the music of Power Play. Some of the couples who attended the prom were (7) Micheal Almasy and Denise Harris, (8) Betty Rhodes and Vester Richardson, (9) Greg Webb and Edna Johnson, (10) Billy Woodruff and Vicki Sasser and (11) Sharon Arrington and Larry Davis. (12) Home at last, Rodney Bradley reacts to the latest fashions from Washington modeled by Cindy Owen and Tricia Harding.

Junior Marshalls of 1980: Front Row — Anita Rose, Colette McBeth, Bessie Tillar, and Marian Selby. Back Row — Bridget Sweat, Myra Ingram, Michael Stephens, Ronnie Harvey, Denise Harris, and Wanda Chandler are the top ten by grades.

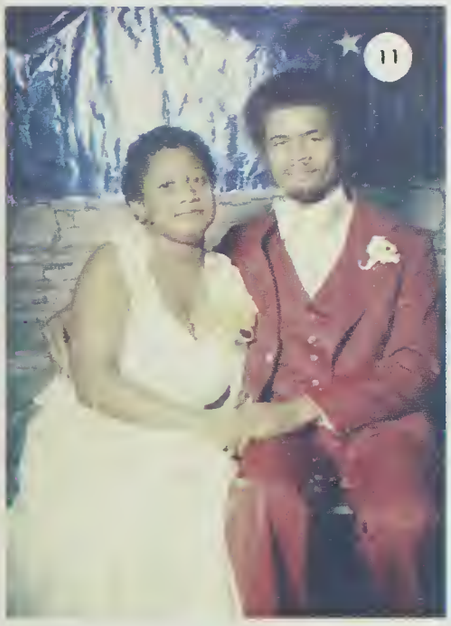

Graduation in the Spring

Graduating seniors wondered when "Diploma Day" would really be. Printed invitations announced June 6th but by having classes Easter week, usually snow-make-up or spring break, time was so gained and the end of school was set up to May 30th. Heavy rains descended the day before commencement and forboding skies brought a transfer of the ceremonies from the football field to the Emporia Elementary School Auditorium. Faculty, for the first time marched in full academic regalia and were seated on the stage. After an address by Dr. Alex James former president of Virginia Union University, now with the State Department of Education, one hundred sixty-six students were graduated.

(1) Seated on stage were the co-valedictorians, Mary Manson and Khursheed Siddiqui and Salutatorian Diane Wiley, who (2) was recipient of a thesarus from the Junior Women's Club for her winner essay.

(3) Mrs. Turner, President of GEA presents Brian Roberts with the GEA scholarship. Also sharing it was Audrey Cain. (4) Many Manson happily receives the Georgia Pacific Scholarship. (5) Ron Grizzard presents Will Vasser with the Mark E. Harris Award from Muscular Dystrophy. Will and Diane Wiley also shared in the Rockecharlie Scholarship. August Graduates: Front — Jerome Jackson, Wanda Doyle, Connie Wirtinen, Susan Adams, Barbara Lee. 2nd Row — Stanley Tillar Raymond Bell, Anthony Smith, Alonzo Jones, Stanley Allen, Vera Lee, and Venessa Peebles.

And Homecoming in the Fall are Social Highlights

The Social Fest gained momentum with each action-packed day as homecoming week generated a high pitch of excitement and school spirit. Lookin' good was not only the G.C.H.S. football team but also the G.C.H.S. halls, as Seniors, Juniors and Sophomores decked their portion. (2) Seniors put up balloons and streamers at the front entrance hall. All the classes created clever and colorful "promenade places." First place went to the Sophomores. (3) The best-dressed of the "country and western day" showed-off on Wednesday. The football team was honored Thursday at lunch and that night at the bonfire. (1) They burned an effigy of the Randolph-Henry Statesman. Friday was Green and Gold day as students wore school colors and participated in a rousing pep rally. The intense spirit climaxed at the game Friday night, Oct. 17, when the Eagles won 69 to ZIP.

2

3

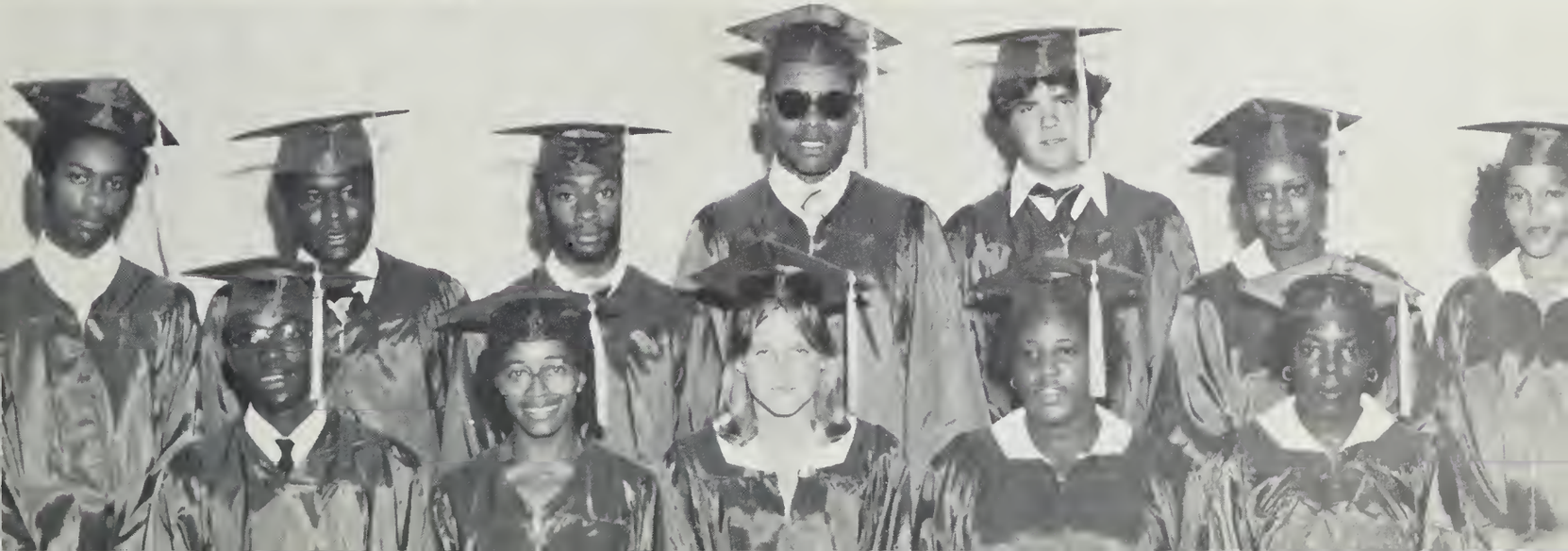

Homecoming Half-Time

A caravan of convertibles carried the contestants onto the court and the crowning of the Queen. Anticipation and suspense were finally relieved by the announcement with fanfare from the band of the '80 Homecoming Queen.

Bessie Tillar Crowned Queen

(1) Kelly Phillips is escorted by Tom Temple. (2) Sophomore Patty Clarke and Escort Allan Harrison watch the precedings with flowergirls — Kaddy Grendron and Kimberly Lee. (3) A future Eagle, Brandon Collier Allen was crown bearer. (4) A teary eyed Bessie Tillar is crowned Homecoming Queen of 1980 by Principal James Wilson and last year's queen, Renee Russell. (5) Senior Dana Smith is escorted by Phillip Thorp.

Features Queen and Court

(6) Sophomore Linda Sassar is escorted by Cameron Caines. (7) Junior Tanya Atkins is escorted by Gene High. (8) Senior Pamela Daniel is escorted by Michael Atkins. (9) Junior Julia Warriner is escorted by Marvin Parrish. (10) Junior Robin Brantley is escorted by Donnie Newsome. (11) Senior Anita Bryant is escorted by Anthony Wright. (12) Maid of Honor, Kelli Allen, escorted by David Jarratt and Queen, Bessie Tillar escorted by Ozay Thomas completed the regal party.

Social Fest Synthesizes School Spirit

Fun and games were part of Homecoming Week as students engaged in the flirtatious trickery of the "I Resist" contest. Collecting the most buttons were (1) Ms. Irrestible, Mamie Ricks and (2) runner-up Robin Brantley and (4) Mr. Irrestible, Roy Harrison, with runner-up Mike Sledge (left). Through homeroom nominations and coin collection, Chris Harrison, (3) and Sylvia Moody (5) were named Mr. and Miss Spirit at the pep rally. Riding onto the field in convertibles, at half-time, were the Queen contestants and attendants. (8) Running back onto the field were the Eagles who soared to victory over the Statesmen. (9) Mr. Owen, Mr. Byers, Mr. Wilhoit and Mr. Phillips, Athletic Director, viewed the game from the press box. (10) Cheerleaders socialize with the court and courtiers. (11) Queen Tillar dances with cowboy Thomas Adams to the music provided by Penn and Loria B. while (12) Linda Sasser and Timmy Rice sit this one out at the Homecoming Dance. Midnight marked the end of a perfect day — and a perfect week — the perfect subject for a future Nostalgia Fest.

7

8

5

9

11

10

Girls Basketball Team Left to Right: Front Row — Denise Lewis, Lynn Jessee. Back Row — Marquitta Russell, Rosiland Hines, Jessica Powell, Lorraine Jones, Robin Wyche, Colette McBeth, Valerie Hicks, Coach Grizzard, Yvonne Seldon, Mamie Ricks, Felicia Lawson, Annette Davis, Joan Wyatt, Stephanie Mincey, Natalie McKinley.

1

2

3

4

Combined Efforts Contribute to Success of Fall Sports Scene

Supported by chanting cheerleaders, the pep squad, enthusiastic fans and the Marching Eagles' Band, the football Eagles and later the Basketball Eaglettes got off to a better than usual season under new coaches and sponsors. Ms. Harrison became cheerleader sponsor working with (1) Tanya Atkins, Charlene Jordan, Charlotte Flemming, Marcia Robinson, Kelly Kempf, Shelia Green, Suzanne Diefert and Lin-da Sasser. (2) The Band played at all home games. (3) Assistant football coaches,Mr. Lee and (4) Mr. Adams and player Anthony Crichton consult with head coach, Mr. Canaday. (5) G.C.H.S. principal, Mr. Wilson, congratulates Ricky Turner after his two touchdowns in the homecoming game. (6) McArthur Pair kicks the ball through the goal for an extra point. All the extra efforts paid off on the promotion of school spirit.

SPORTS FEST

Tommy Doyle Displays New G.C.H.S. Image;

1

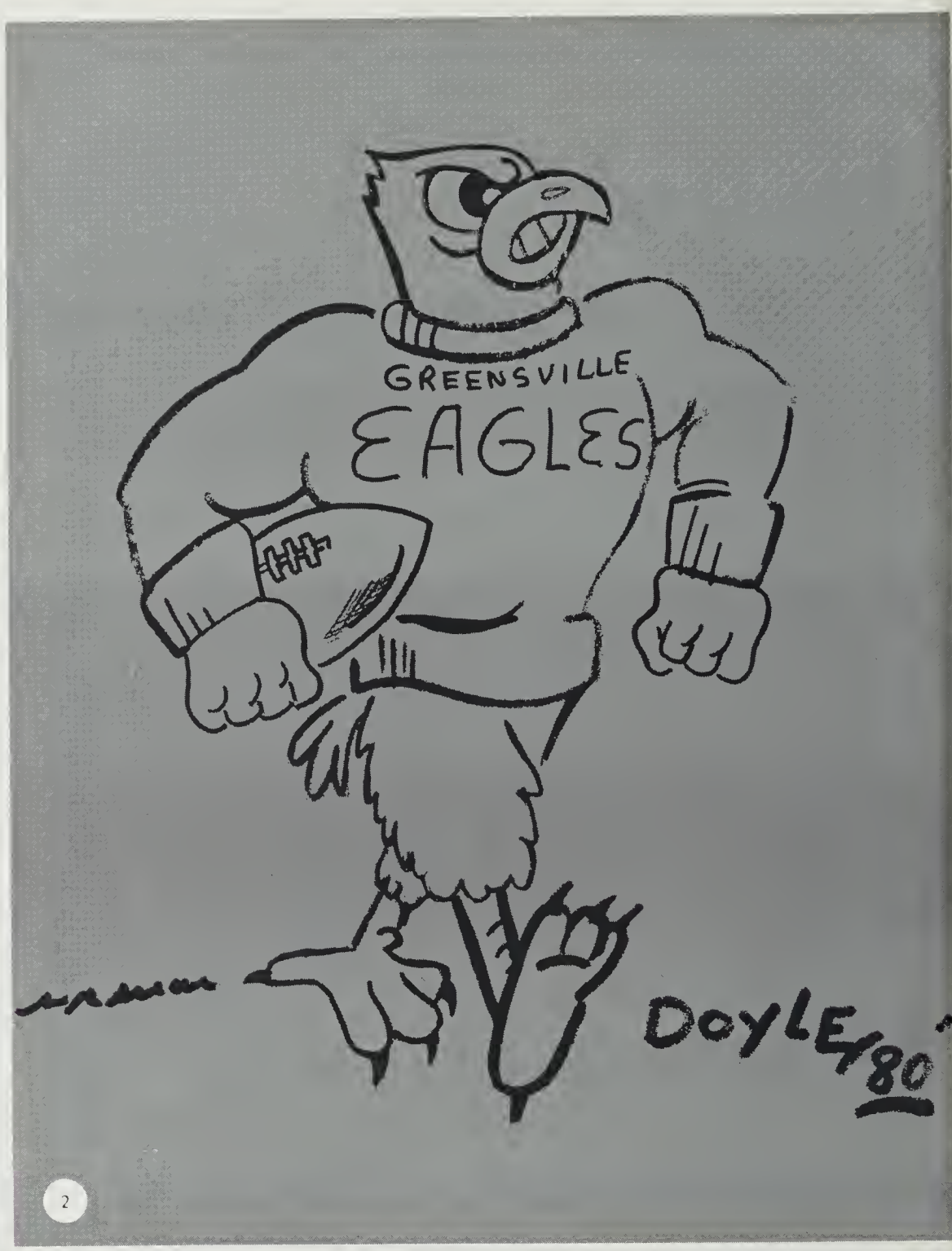

2

Eagle vs. Eagle

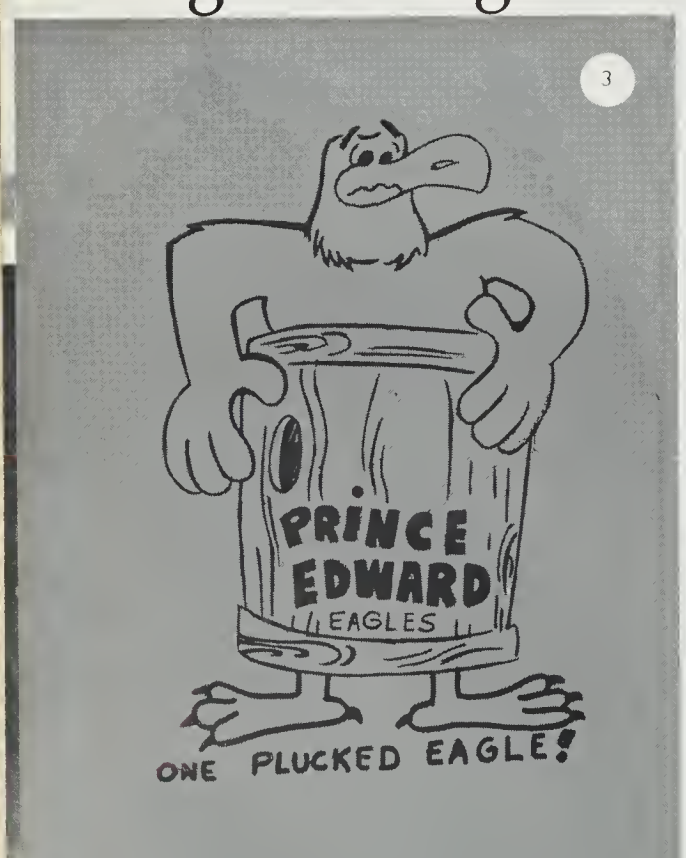

3

4

Football Cartoons Depict Tough Ole Bird Ready for Any Adversary; Pep Rallies Rouse School Spirit

Acting as a barometer for school spirit, the first pep rally set the stage for the elation that was felt when the Eagles were victorious over old arch rival, the Southampton Indians in the very first game of the season. This made the news media and was the topic of conversation for some time as the Eagles continued to battle towards the District Championship. Rousing pep rallies, skits and hall posters all contributed to the anticipation of every game and each victory brought a new high in school spirit. For the first time in several years, the Eagles put it all together to bring home two trophies to proud, supporting fans.

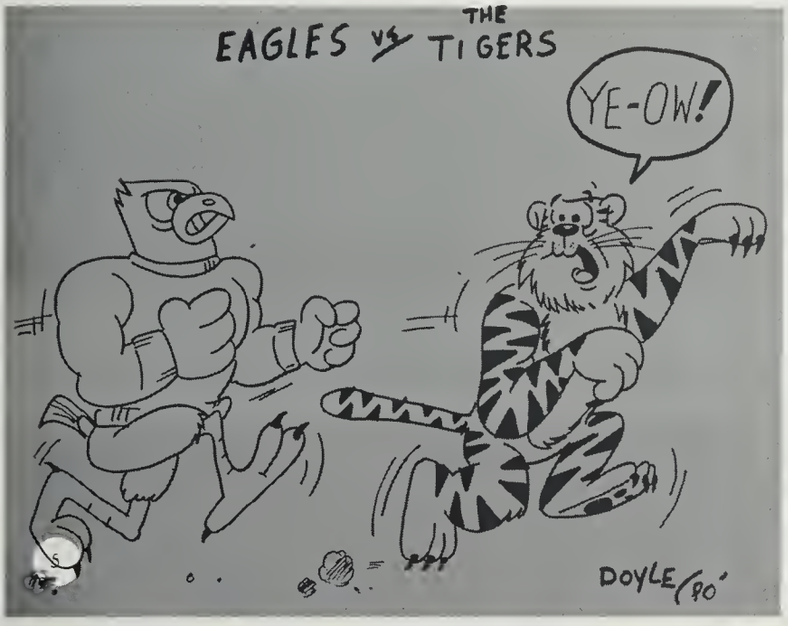

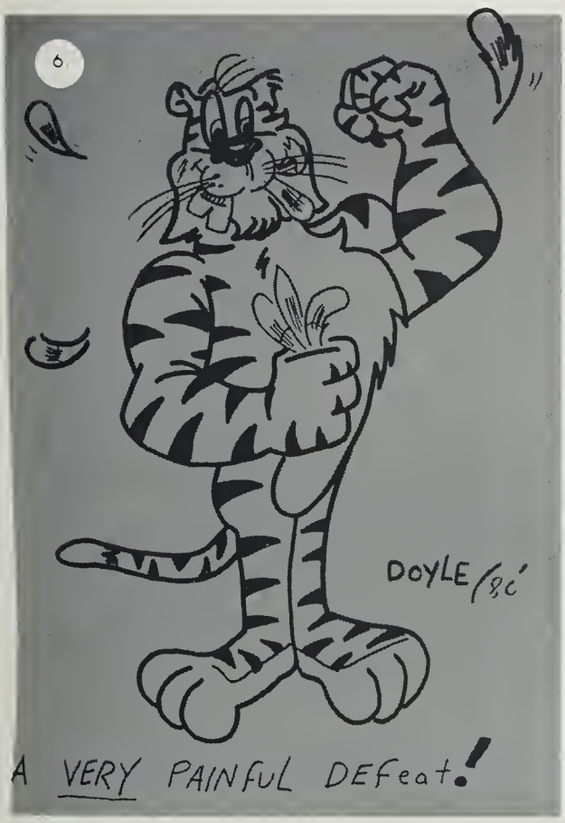

(1-6) Tommy Doyle uses his talents to spur on Eagle spirit. (7) Sharon Barnhill (Not Pictured), Vivian Jackson and Tommy Doyle from Mrs. Meier's class made the spirit banner which was rewarded to the loudest class cheering section at pep rallies. It was won most often by the Sophomores. (8) Cheerleaders also chant the message. (9) Liz Healy and Melody Holt were brave Indians in Eagle Country at the first pep rally.

Football Team

Left to right, Front Row — Joe Delbridge, Kevin McBeth, Darnell Tucker, Anthony Crichton, Co-Captains Marvin Brown and John Morgan, David Harrell, Pete Gibson, Bobby Pearson, Harold Chestnut. Second Row — Roy Harrison, Mike Sledge, David Barr, Tim Richardson, Maurice Jones, Greg Byers, Cliff Harvey, Willie Gillus, Dennis Dunn, MacArthur Pair, Darryl Bourn. Third Row — Vernon Winstead, Leon Seaborne, Allison Banks, Kevin Willians, Daniel Moore, Danny Staton, Arthur Jones, Tim Vassar, Bradley Smith, Alonza Walker. Fourth Row — Daniel Rose, Fitzgerald Turner, Anthony Jones, Herbert Smith, A.J. Johnson, Carlos Coleman, Jeronald Tuell, Henry Easter, Kenneth Moore, Jerry Owens. Fifth Row — Managers, Adrian Boone, Willie Spence, Dennis Moore and Lloyd Kindred, Assistant Coaches Curtis Lee, Larry Adams and Head Coach Jerry Cannaday. Missing From Photo — Assistant Coaches Johnny Hines and Sam Moore. Players Ricky Turner, Alfred Davis, John Seaborne, Dale Lee, and Greg Curley.

Self-Discipline Pays Off As Eagles Become District Champions

The wings of a new decade brought a winning attitude to the Greensville "Eagle" football program. Leadership provided by 13 T.D., 1100 yard rusher, Marvin Brown, sparked a star-studded offensive unit to 231 points scored, while a stubborn defensive corps allowed only 45 points to their opponents, and the "Eagles" flew to an 8 and 2 regular season mark and their first Southside District Championship since 1969. The success enjoyed during the 1980 season boosted school and community interest, not only in football but, in the entire GCHS athletic program. In spite of losing 17 outstanding seniors, winning football has definitely returned to Greensville County and even bigger things are forseen for the "Eagles" in the future.

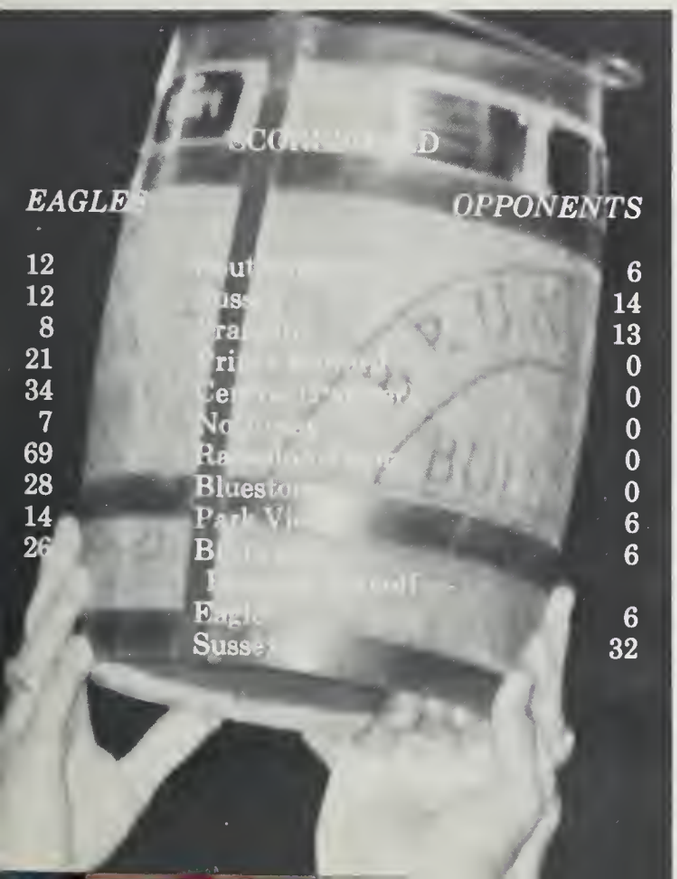

EAGLES		OPPONENTS
12	[illegible]	6
12	[illegible]	14
8	[illegible]	13
21	[illegible]	0
34	[illegible]	0
7	[illegible]	0
69	[illegible]	0
28	Bluestone	0
14	Park Vi[illegible]	6
26	B[illegible]	6
	[illegible]	
	Eagle[illegible]	6
	Susse[illegible]	32

Eaglettes Strive Under New Coach

Eaglettes were spirited throughout the whole season this year. Even with winning only several games thisyear, the teamed show great sportsmanship. Even though the team was young, great potential was seen in all of the players. Looking forward to the 1981 season, Beverly Hines received 2nd team all district.

4

5

2

3

Scoreboard

Eagletes		Opponents
34	Randolph Henry	33
18	Nottaway	47
30	ParkView	54
37	Brunswick	40
30	Bluestone	53
52	Randolph Henry	51
40	Nottaway	61
38	Park View	47
32	Brunswick	51
46	Bluestone	68

2-8 Season

1. Beverly Hines goes up for a free throw.
2. Coach Grizzard expresses her feelings of another basket being made.
3. Joan Wyatt through agony puts another one up.
4. Oh Boy! Valerie finally makes one.
5. Jessica hesitates before she dribbles any further.
6. Beverly's grin shows her feelings toward the basket.
7. Colette battles for the ball.
8. Beverly shows her fine form that won her 2nd team all district award.
9. Beverly receives her fine award.

Varsity Team Has Ups and Downs

The G.C.S.H. Basketball Season entered the Southside District with Coach Henry "Hank" Atkins.

Early season saw the Eagles at defeat 60-61 by Gumberry squad. On the next contest, it was an impressive victory (74-43) over Randolph Henry. The Eagles looked ahead to travel Route 58 for a major upset against Southampton which resulted in a 36-48 defeat. The rematch was convincing as the Eagles "stormed" the Indians 44-30. One of the most impressive victories came months later when the Eagles had a rematch with Bluestone who had a 9 game winning streak. The streak burned out as the Eagles kept the fans on their feet. The Eagles closed the "book" with a 61-60 victory as pay back from a 47-69 whipping.

The team's compiled Stats consist of a 40% FG avg., 55% FT avg., 43 Rebounds per game, 16 turnovers, 10 assists and 55.0 Scoring average per game.

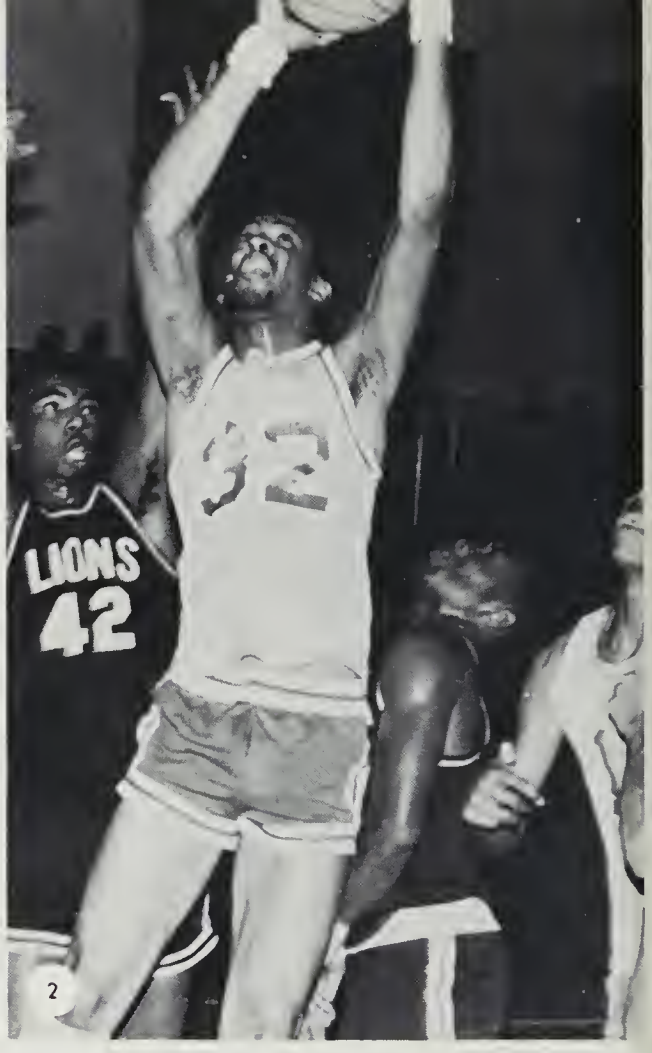

(1) Alvin Johnson shoots a jump shot against Bruten. (2) Jerry Owens grabs a rebound while Willie Gillus watches against Gumberry. (3) Maurice Jones glides to the basket. (4) Larry Squire goes to the basket. (5) Jerry Owens and Willie Gillus, co-captains, flank Larry Squire, captain. (6) Alvin Johnson goes for a lay-up. (7) Herbert Smith drives for a lay up.

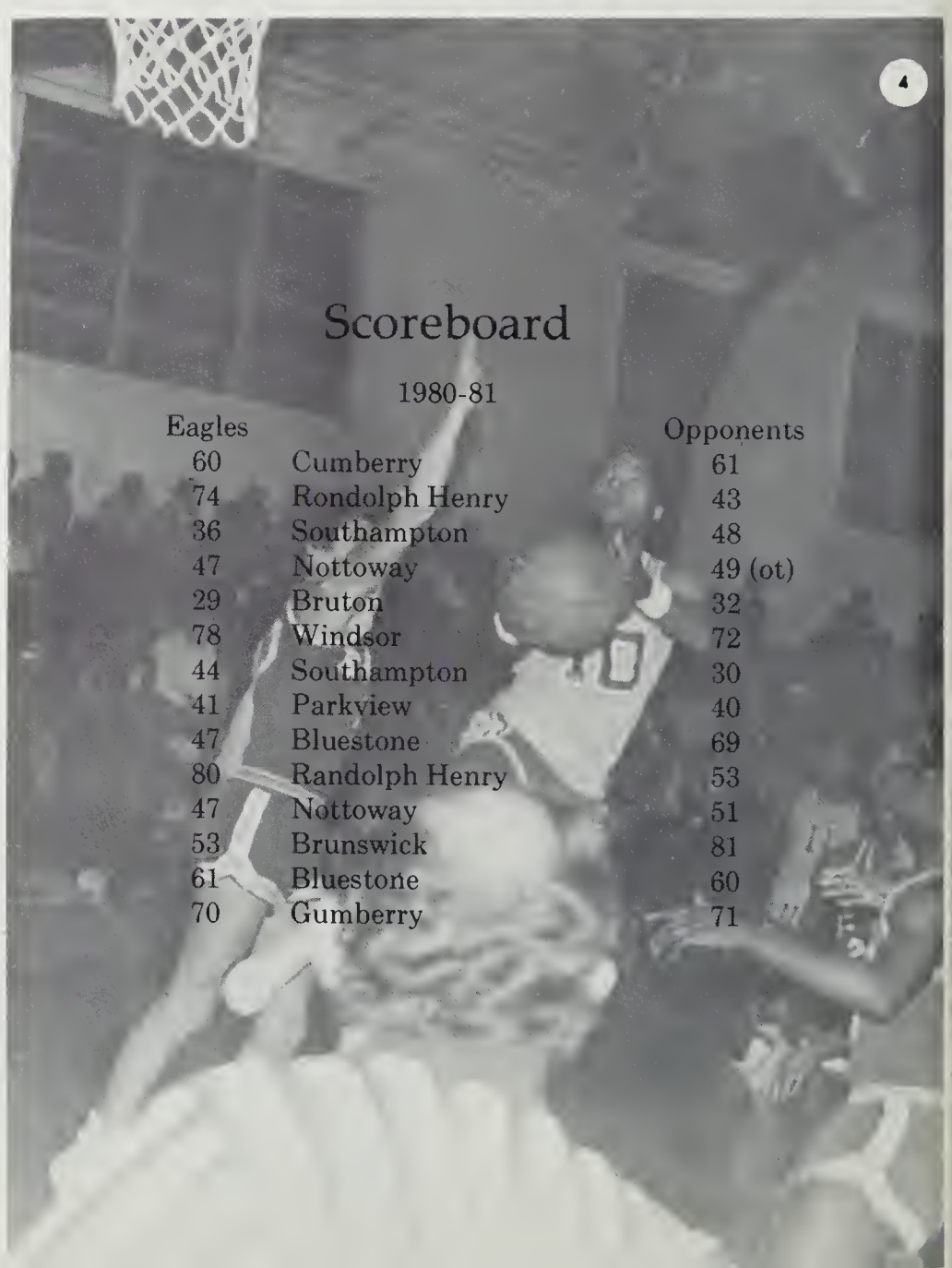

Scoreboard

1980-81

Eagles		Opponents
60	Cumberry	61
74	Rondolph Henry	43
36	Southampton	48
47	Nottoway	49 (ot)
29	Bruton	32
78	Windsor	72
44	Southampton	30
41	Parkview	40
47	Bluestone	69
80	Randolph Henry	53
47	Nottoway	51
53	Brunswick	81
61	Bluestone	60
70	Gumberry	71

VARSITY
BASKETBALL
TEAM
Coach Henry Atkins
III
Larry Squire
Rudy Harrigan
Walter Parker
Willie Gillus
Jerry Owens
Everett Walton
Alphonso Rally
Maurice Jones
Allen Harrison
Assistant Coach
George Boone

JV Team Becomes District Champs

The J.V. Squad are the Southside District Champs for the first time in the history of Greensville County High School Basketball. The Squad was led by (guard) Vince Meller with an average of 17.4, Lee Johnson (swingman) 12.6, Tony Davis (guard) 10.3, Edwin McBeth (swingman) 7.7, Melvin Branch (forward) 5.4, Dennis Moore (swingman) 4.9, Walton, Cedric (guard) 4.5, Smith, Bradley (forward) 2.9, David Barr (forward) 2.8, Richard Brown (center) 2.1, Keith Spates (center) 1.8, Kenneth Moore (forward) 1.4, Karl Owen (forward) 0.3 and Leon Seaborn 0.2 pts. per game. The team was coached by G. A. Boone.

TEAM: Kneeling — Dennis Moore, Cedric Walton, Vince Miller, Lee Johnson, Karl Owens. Standing — Assistant Coach Atkins, Bradley Smith, Keith Spates, Kenneth Moore, Richard Brown, Melvin Branch, David Barr. Edwin McBeth and Head Coach George Boone.

(1) Vince Miller is dishing up a pass. (2) Lee Johnson is going for a lay up. (3) Melvin Branch shot is blocked by Southampton player. (4) Cedric Walton shoots for the basket.

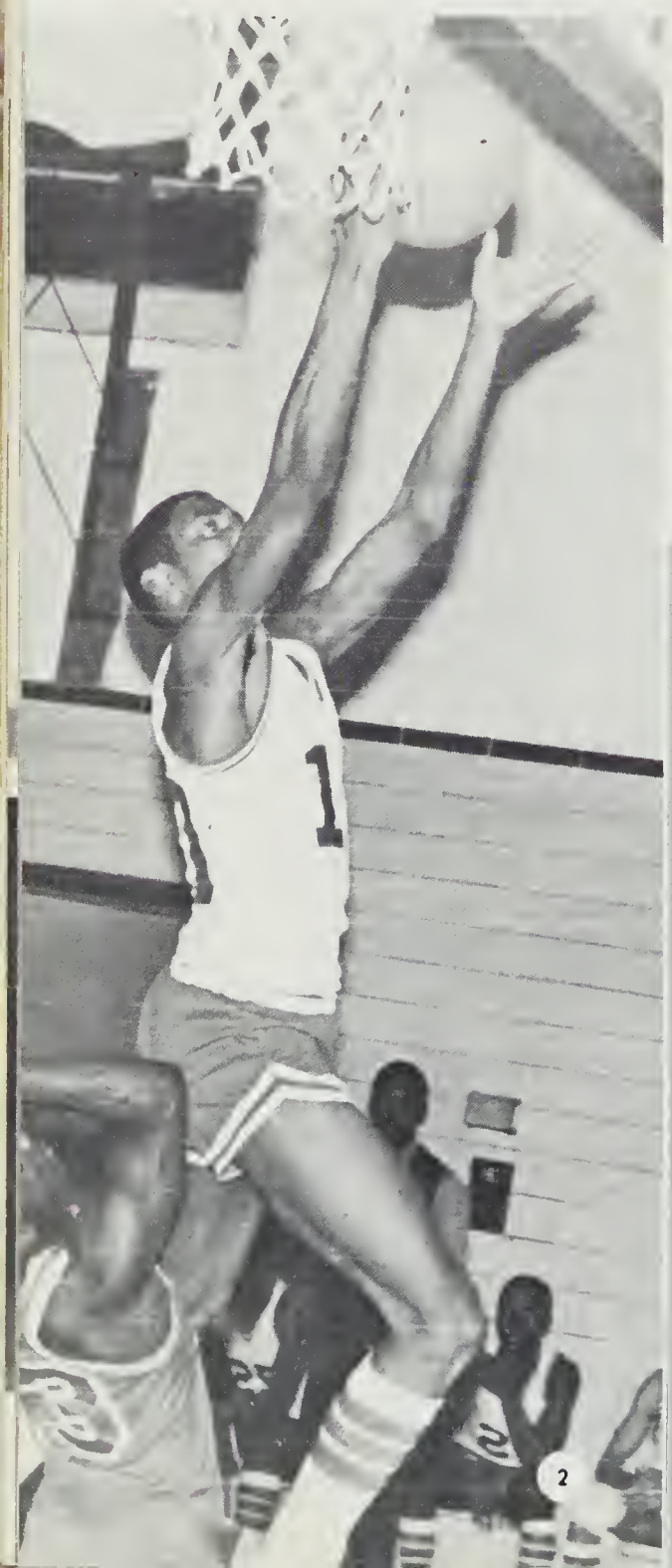

Scoreboard

Eagles		Opponent
53	Gumberry	44
84	Randolph Henry	64
64	Southampton	71
47	Nottaway	43
80	Southampton	72
80	Parkview	61
61	Bluestone	41
95	Randolph Henry	68
66	Nottoway	45
72	Brunswick	70
76	Bluestone	67
65	Gumberry	77
	Brunswick	
	Parkview	

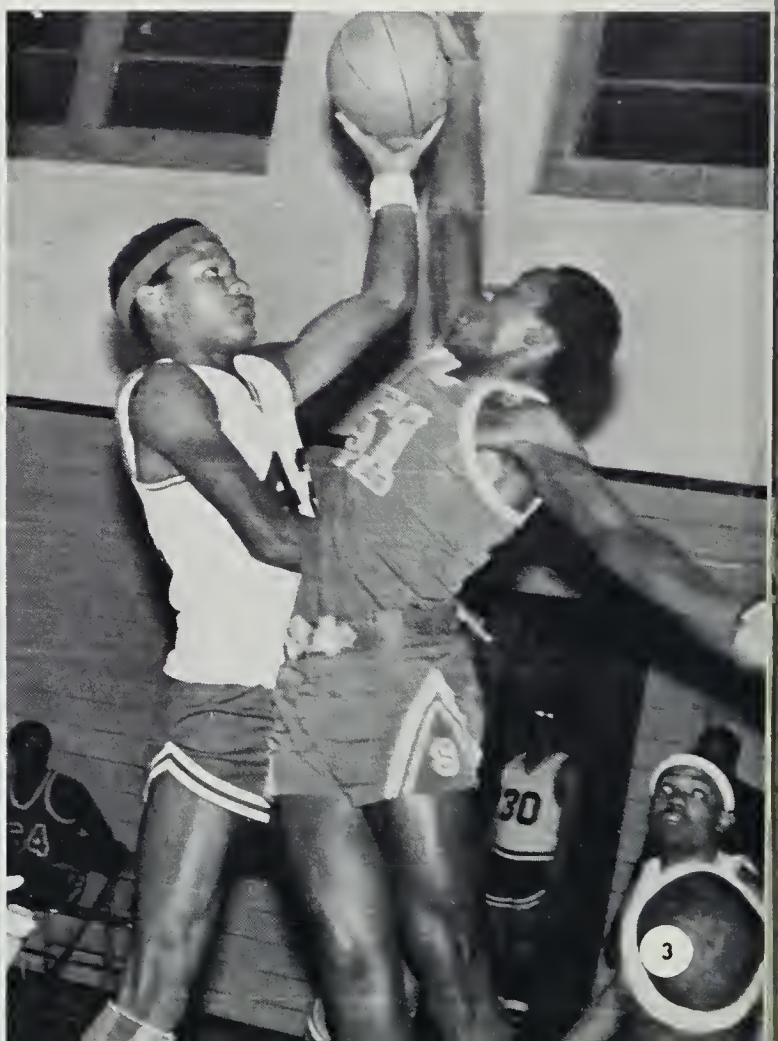

Golf Makes Comeback Under Coach Canaday

GOLF TEAM: Coach Jerry Canaday, Tim Vassar, Donnie Newsome, Sandra Kei, Vincent Belmonte, Susan Kientz, Robert Kapinos, and Pam Kientz.

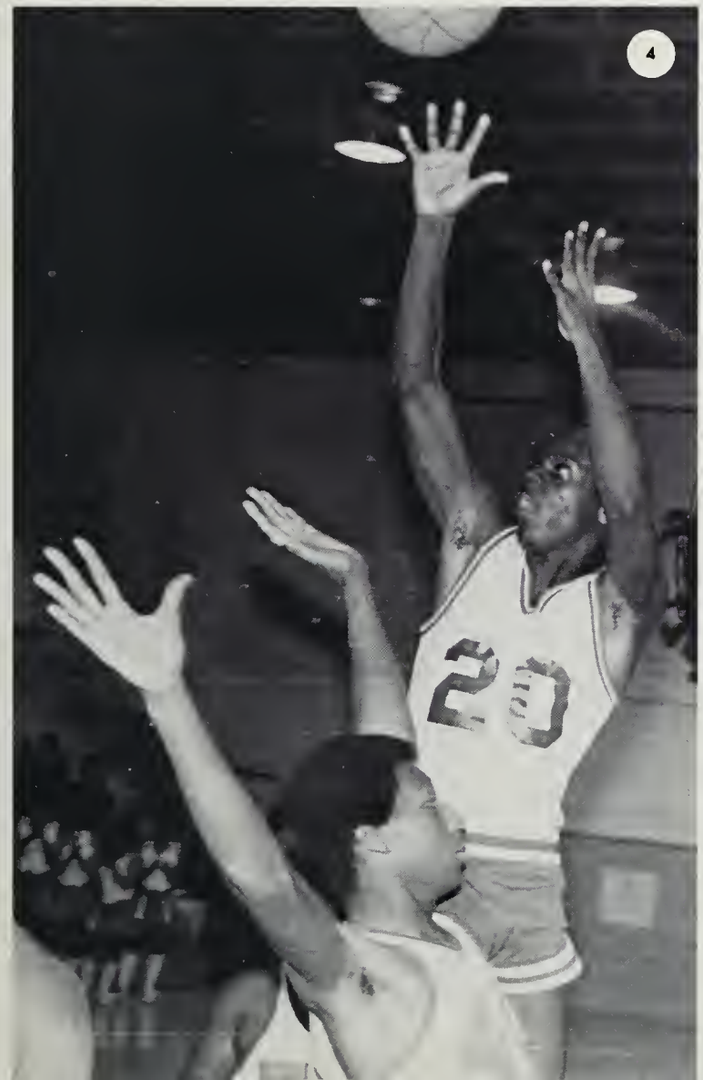

This was the first golf team for Greensville County High School since the early seventies and for the initial year it was considered a successful one. The team won one match, defeating Lloyd C. Bird of Chesterfield County but played in the Southside District Tournament held at Brandermill Golf Club in Richmond, placing sixth. Freshman Vincent Belmonte qualified for the regional tournament played on the Suffolk Municipal Golf Course and he proved our players could compete with the regions best by firing a 94 on the very difficult Suffolk layout. This year's squad was very young consisting of one senior, one junior, two sophomores, and three freshmen.

Lee Johnson, captain, Melvin Branch and Vince Miller, co-captains of the Jr. Varsity.

Baseball

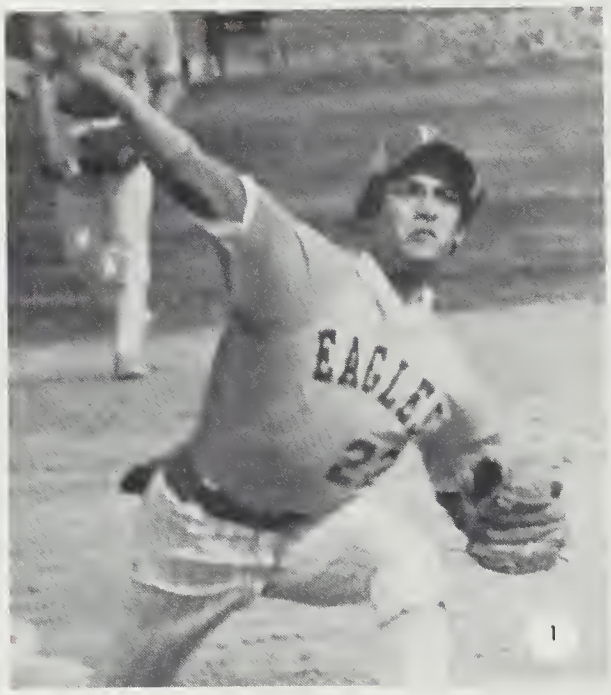

1. It's a bird, it's a plane, NO, it's one of Pete Gibson's fast balls.
2. "Safe!" was the call at 2nd base as Anthony Crichton slides in. The call was close, but he was there! The Eagles rose to defeat Park View 2-0.
3. Jr. Temple at bat racks up a

4. Senior members of the team were Gary Mitchell, Ray Williams, and Randy Johnson. Other players not pictured are Billy Woodruff, Marvin Parrish, David Barr, Gene Doyle, Greg Byers, Trey Whitehead, and Anthony Gillus and Willie Gillus.

SCOREBOARD

Eagles		Opponents
0	Bird	5
0	Clover Hill	6
3	Brunswick	2
4	Randolph Henry	5
2	Park View	2
4	Nottoway	2
9	Matoaca	6
10	Monacan	5
0	Bird	13
8	Clover Hill	0
7	Brunswick	0
0	Randolph Henry	19
4	Park View	3
2	Nottoway	5
5	Matoaca	1
1	Bluestone 2	
5	Monacan	6
2	Bluestone	1

And Softball Get in the Swing

SOFTBALL TEAM — Kneeling — Carolyn Lifsey, Stacy Clark, Wanda Doyle, Liz Healy, Queen Tillar. Standing — Scorekeeper — Cliff Harvey, Kelly Phillips, Tamara Clary, Levita Royster, Cindy Pearson, Vanessa Williams, Coach — MRs. Peggy Moore.
Below — Cindy Pearson at bat racks up a .323 Average.

Pep Club, Cheerleaders, Extra —

Contests, putting up bulletin boards, pep rallies, class and club meetings — the out of class activities help balance the academic with the social aspects of school life.

1. Ms. Grizzard won the Super Spook contest in a clean sweep.
2. The Pep Club members were silent for once.
3. Dwayne Brockwell plugs Eagle '81 along with Santa.
5. Ms. Harrison congratulates Suzanne Deifert and Marcia Robinson for their certificates earned by modeling at cheerleader camp.
6. Cheerleaders make sandwiches "for the road."
7. Mr. Segedy is all business.
8. Charlotte Fleming gives it a big hand.

4. Fern Hobbs Assistant Business Manager, did ad layouts for Eagle '81.

Curricular Activities Balance the Academic

Clubs and Classes

SCA Pushes Theme:

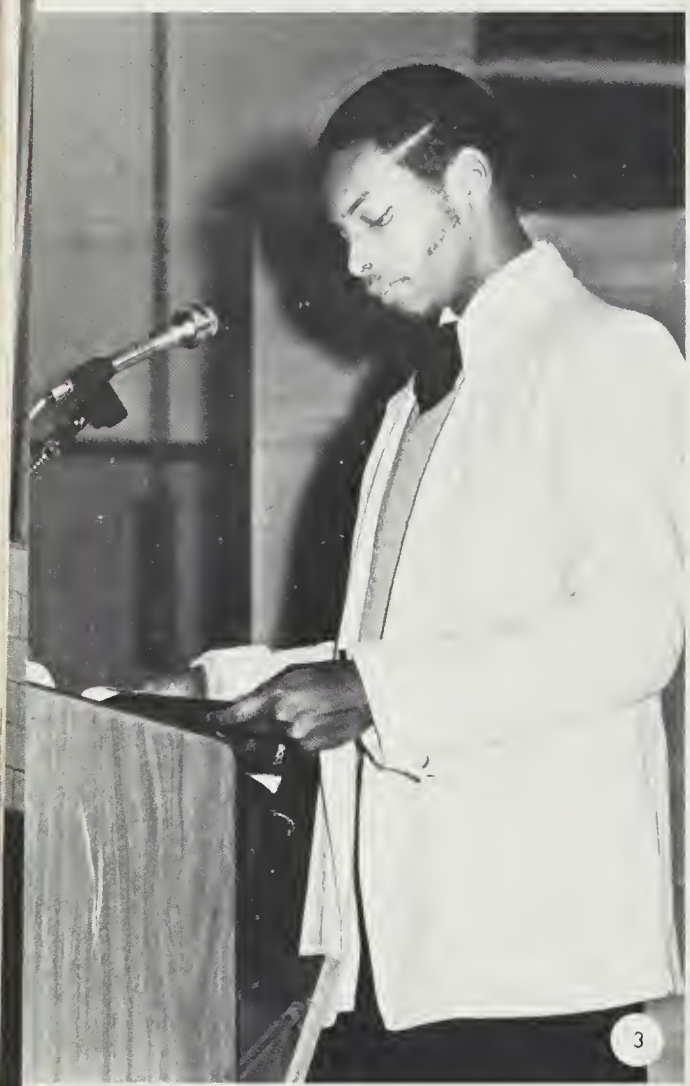

(3) Harold Chestnut, President of the Senior Class, read the scripture at the Christmas assembly. (4) Linda Sasser offered up a prayer. (5) EXECUTIVE COMMITTEE: Bessie Tillar — Corresponding Secretary, Vicki Sasser, Treasurer. 2nd Row — Steve Thomas — Reporter, Tamara Clary — Vice President, and Darnell Tucker — President.

Our Eagles Are on the Way Up!

CA HOMEROOM REPRESENTATIVES: Front — Mr. Kientz, Mrs. Allen, Bessie Tillar, Stacy Clary, Vicky Sasser, Steve homas, Linda Sasser, Mr. Black. 2nd Row — Michell Mar, Stephanie Mincy, Rose Butts, Tonya Atkins, Angela Maryland, elphine Wilks, Marvin Brown. 3rd Row — Cheryl Rooks, Yolanda King, Terry Manning, Gladys Bailey, Cheryl Andrews, hris Harrison, Harold Chestnut, Ronnie Wyche, Gene Highe. 4th Row — Gregory Nicholson, David Adams, Percy Jordan, orothy Bennett, Cheryl Lewis, Janet Green, Albert Delbridge, Lynn Jesse. 5th Row — Alphonza Riley, Willie Gillius, Larry avis, Alvin Johnson, Tom Temple, Tony Lundy, Donnie Jones.

Darnell Tucker presides as SCA President.

Since SCA elections had not been held in the spring, the first 1980-81 SCA activity was the election of officers. Two slates of officers qualified — one headed by Pete Gibson and the other by Darnell Tucker. Darnell's slate was victorious.

(1) The Installation Ceremony was held on September 26, 1980, with SCA co-sponsor Mr. F.D.O. Black presiding and (2) Mr. Robert C. Wrenn, Clerk of the County Court, delivering the address and installing the new president, Darnell Tucker. Darnell then installed the other officers in turn. The SCA sponsored student activities, including the Thanksgiving and Christmas assemblies. A poem written by Dennis Dunn made into a wall-length scroll was to be mailed to the hostages in Iran.

The darkness, oh, so cold,
The pain within us,
How tightly we hold.

Open up those golden gates
Let us love, Lord
Those who Hate.

We shall rise, all humble and bold
Americans the beautiful
With love that never grows old.

Thanksgiving is gone, now it's Christmas time
Thoughts of you roam our minds
Help remove that imaginary line;
Reunite us in joy and happiness we'll find

We'll reach out happily,
to show our love.
It's Christmas time, and
It's you we're thinking of,
Merry Christmas!

(6) Bridget Sweat gave a devotional reading at the Christmas program. (7) SCA Sponsors, Mrs. Allen, Mr. Black and Mr. Kientz admire the poinsettia given by Miss Stamps.

Guidance Office and Library

Responsible for numerous student services from career planning, scheduling of classes to testing, poll-taking, parent and student conferences, guidance counselors Mrs. Vassar and Mr. Walton experienced "double trouble" when after setting up student schedules, everything had to be done again when the "block" units abolished in mid-summer and the 6 period day of a decade ago was reinstated along with study halls. That, with added research involving student statistics and mounting duties the Guidance together manages to put it all together. They set up testing schedules for SRA, PSAT, SAT, ASVAB, GATB, and competencies in American History and Government. Interpretation of scores was a useful tool in career planning as was the College Day Program.

(1). Joan Wyatt and Laura Carroll listen to College Day representatives. (2). Mr. Walton and Mrs. Watkins straighten it out. (3). Mrs. Vassar gives Laura Mason, Aide materials to file away.

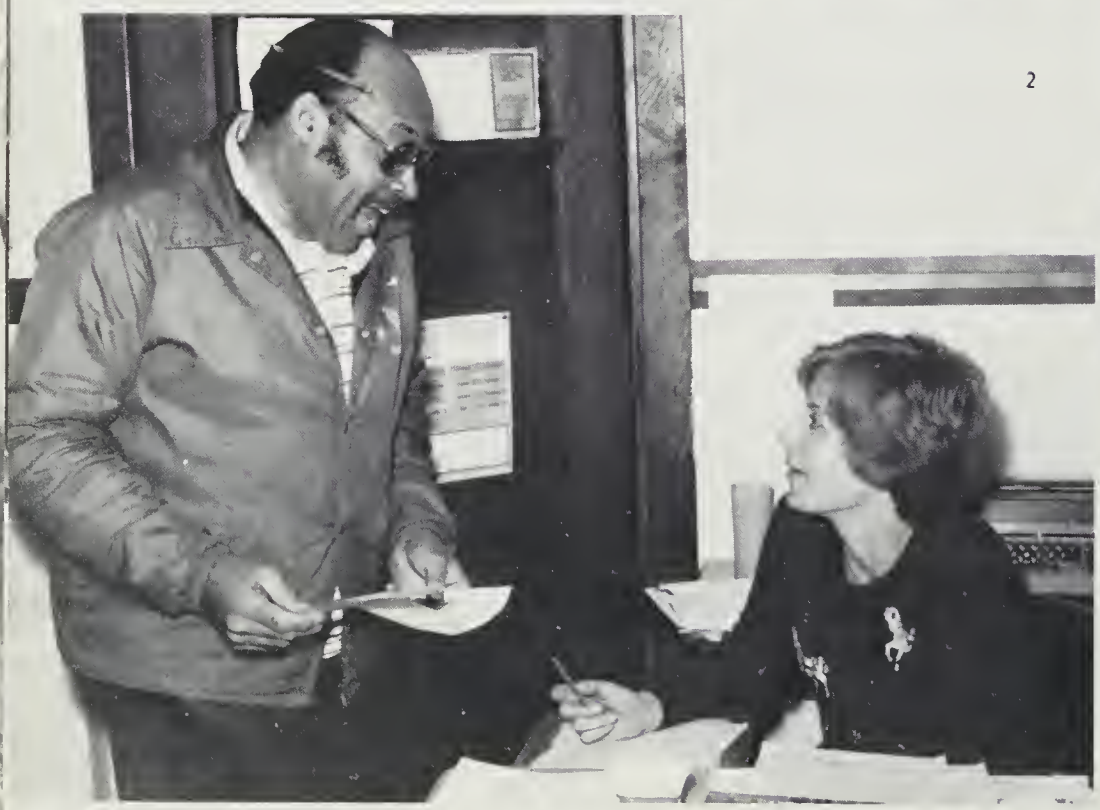

Are Information Centers

The GCHS Library-Media Center is a well organized space containing over 10,000 books, sixty or more different magazines, and many newspapers. (Anyone need a current event? — a book report? — or a biographical sketch of Anton Fuechtwanger? Col. Sanders may have made millions with his Kentucky Fried Chicken recipe — but just think how much has been made on the hot dog! Glad they didn't call it the Anton Fuetchtwanger dog.) Check it out at the library, or if you need a reference book, use it in the undisturbed atmosphere of the library, where Mrs. Russell, Librarian-Media Specialist keeps the peace.

(4). Library helpers Katherine Gray and Marquitta Russell help arrange the bulletin board. (5). Mrs. Russell prepares films for mailing. (6). Library helpers Laura Carroll, Laura Mason, Kevin Williams, Joan Arrington, and Harold Chestnut assort books. (7). Dana Lewis looks for a reference book. (8). Frederick Hicks has found a quiet place to work. (9). Wanda Chandler and Bessie Tillar know where to look it up.

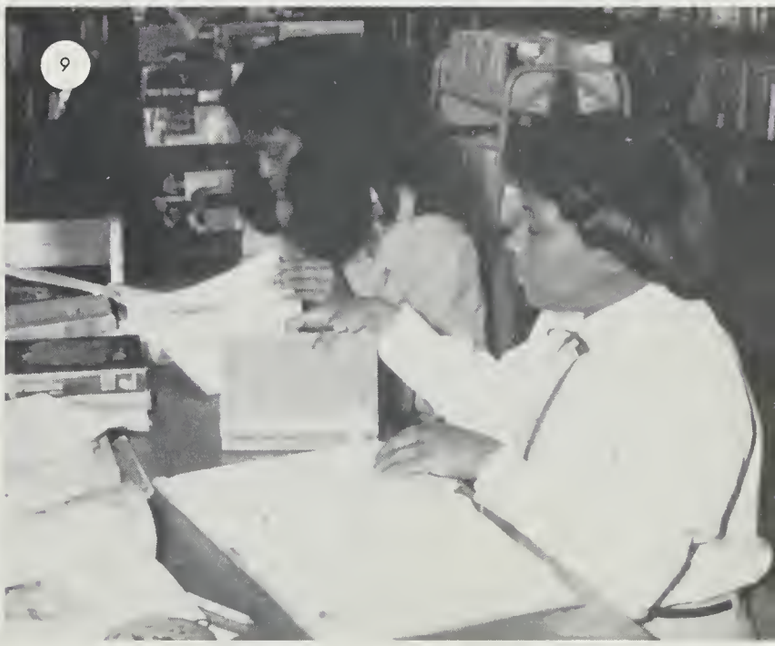

Co-Ed Hi-Y Club Hosts District Conference

Going in alphabetical order, it was G.C.H.S. next on the list to host the district Hi-Y workshop. On Saturday, November 22, cars and busloads of Hi-yers arrived. About 250 members met in the gym. (1) Bobby Wrenn, County Clerk and former Hi-Y President, welcomed the group. (2) A representative from Mechanicsville is at the podium while Mrs. Beaman confers with Mr. Johnson, Director of Virginia Y.M.C.A. and coordinator of the Model General Assembly.

District elections were held and several G.C.H.S. students won — Bobby Boone became page and Rahksheed Siddiquii, lobbyist, for the district MGA. A bill to provide for contract negoiations for all public employees was drafted by Mrs. Price and Pam Wilson. It will be presented to the Senate by Cindy Smith and to the House by Pam Wilson at the MGA held at the State capitol in April.

(3) Pam Wilson and Cindy Smith make plans to sell doughnuts. (4) Mary Perkins types up program and materials for conference.

CO-ED HI-Y: Front — Christine Justice, Marion Selby, Cindy Harrell. 2nd Row — Danny Statton, Pam Wilson, Bobby Boone. 3rd Row — Cindy Smith, John Manson, Shelby Crickenberger, Chris Harrison. 4th Row — Mrs. Manson, Denise Harris, Mrs. Beaman.

Beta Club Honors Achievement

The Beta Club is a non-profit leadership-service organization for high school students. Its purpose is to stimulate effort, reward achievement, and encourage its members to continue their education after high school.

To be tapped into the Greensville Co. Beta Club, a student must have a worthy character, a commendable attitude, and a minimum grade point average of 3.2.

The Beta Club decorates the school Christmas tree each year. Also, the members look forward to going to state convention each year. This year, the Beta Club cooked a muddle to raise the money that would enable them to go to convention. This year's was held March 20-22 in Norfolk.

The Officers of the 1980-81 Beta Club are Albert Delbridge, treasurer; Gene Doyle, vice president; Marian Selby, president; Kim Jones, secretary; and Timmy Richardson, parliamentarian. MEMBERS: Row 1 — Rose Butts, Bessie Tillar, Wanda Chandler, Marian Selby, Gene Doyle, Anita Rose, Joan Wyatt. Row 2 — Bridget Sweat, Colette McBeth, Vicki Sasser, Pete Gibson, Pam Wilson, Molly Carroll, Myra Ingram, Tricia Harding. Row 3 — Tina Brown, Albert Delbridge, Joan Charrette, Julia Warriner, Kim Jones, Valerie Johnson, Rodney Bradley, Cheryl Andrews. Row 4 — Denise Harris, Timmy Richardson, Harold Chesnut, Ronney Harvey, Robert Kapinos, Edward McBeth.

English and Humanities Classes Study Life Through Literature

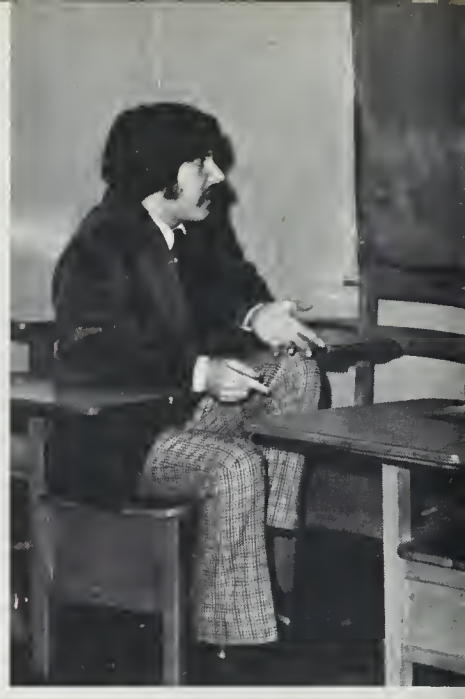

With the elimination of Speech and Journalism electives this year, English and Humanities teachers became the main catalysts for Speech and writing skills through related classroom assignments. Book reports, written and oral, essays and research papers all developed communication skills but it was in literature that the students were exposed to a sharpened perception of every facet of human nature as revealed in Shakespeare's plays and the writings of other recognized authors from the ancient Greeks to the modern existentialists. The Humanities Department lost the art corollation enjoyed last year under Mrs. Sant but gained Mrs. Price as a new team teacher. Mr. Kempf substituted for Mrs. Scott during her leave of absence and sent the students on a fact finding foray. It's a good thing that some products are not named for their inventor. How would you like to ask for a Feuchwanger instead of a hot dog?

Ferreting out unusual facts, satisfying an academic curiosity rather than just fulfilling a required assignment are the "Hallmarks of Scholarship."

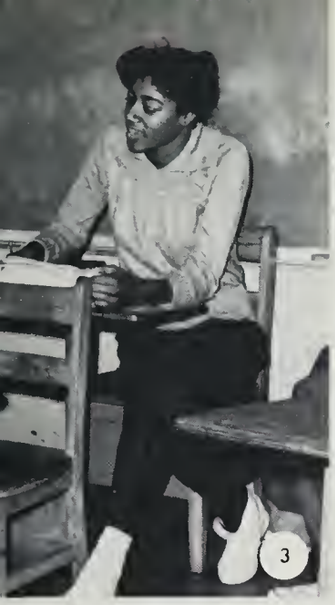

(1) Mr. Segedy and Bradley Smith go over a passage. (2) Larry Squire enjoys a "happening" in Mrs. Holmes' class. (3) Mr. Sasser and Bertha Hicks are deep in discussion. (4) Mrs. Allen helps Leroy Pitt while Alphonso Rally, Janet Greening, Marcia Robinson, and Lester King watch. (5) To go — or not to go — is that the question? (6) John Justice, Anthony Crichton, Pete Gibson, and Shelby Crickenberger work on a group project in Mrs. Harrison's class. (7) Miss Harrison's flanked by Laura Carroll, Rodney Bradley, Bobby Boone, Cameron Caines, Suzanne Deipert, and Chris Harrison. (8) David Wyatt and Tim Vassar enjoy a joke with Mr. Kempf.

French and Spanish Classes Sing for Christmas Program

Foreign Language Classes were not all drill and exercises. As Christmas approached sounds of "Feliz Navidad", "Noch Le Paz", "Vive le Vent" and "Les Anges dan's Nos Campagnes" in French were heard coming from Room 111 as classes practiced for the Christmas concert under the direction of Mrs. Povar.

(1) The French class sang acapella. (2) Accompanying the Spanish songs on guitar was David Wyatt. (3) David Wyatt. (4) John Manson, Cindy Smith, Mary Perkins, Christine Justice, and Velma Banks await the signal to rehearse. (5) Getting tuned up are Jennifer High, Velma Banks, Mrs. Povar, Queen Tijlar, and Anita Bryant.

Foregoing the traditional Christmas banquet, the Foreign Language Club had an after school party and planned excursions to restaurants to sample real French and Spanish cuisine.

Below: FOREIGN LANGUAGE CLUB OFFICERS: Sharon Barnhill, Cheryl Andrews, and Milton Nichols. Not Pictured — Cindy Harrell.

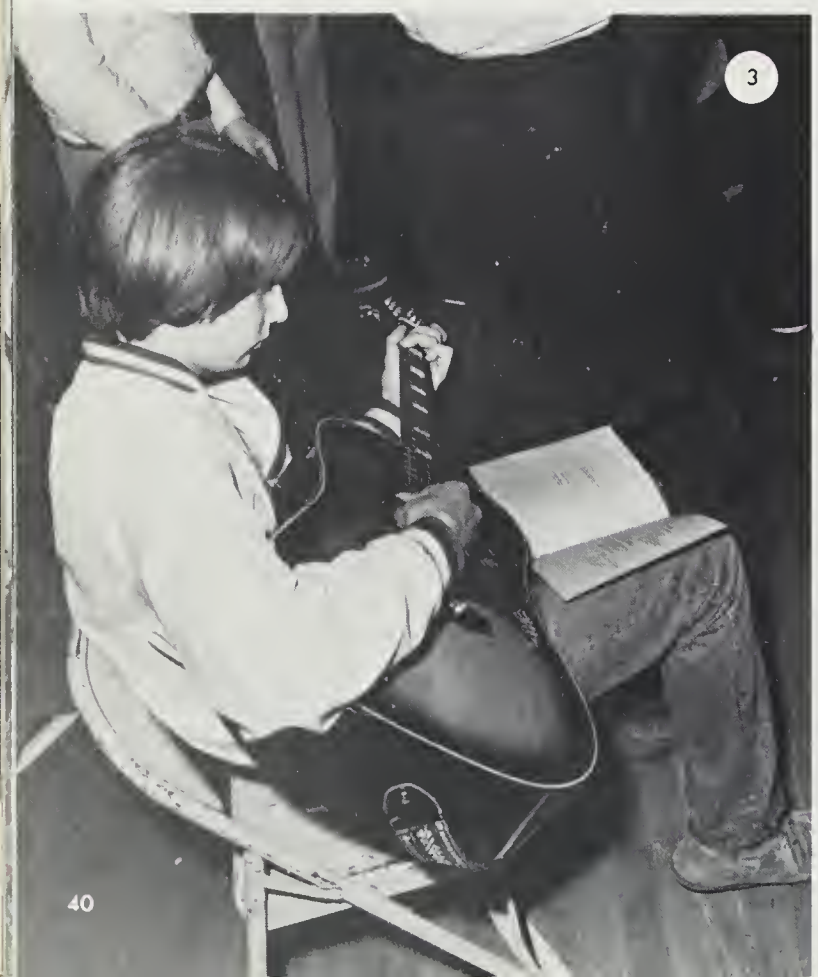

Foreign Language Club Combines Le Francais and Espanõl

FOREIGN LANGUAGE CLUB: Front Row — Natalie Tucker, Chris Justice, Angela Maryland, Sharon Hill, Milton Nichols, Cheryl Andrews, Cindy Harrell, Rodney Bradley, Liz Healy. Second Row — Queen Tillar, Carol Webb, Valerie Johnson, Valerie Pair, Tanya Atkins, Rose Butts, Sandra Kei, Martha Taylor, Cindy Smith. Third Row — Alice Moore, Thersa Hill, Dwayne Tillar, Joseph Barnes, Vincent Belmonte, Pam Kientz, John Ross. Fourth Row — Josephine Wilks, Richard Brown, Perry Jefferson, Edwin McBeth, Chris Harrison, John Manson, Bobby Boone, Danny Staton, and Vanessa Pair.

First Play With Integrated Cast Produced

Where there is a will — there's a way. Mr. Segedy and a group of interested students proved that it could be done. Meeting after school, this volunteer group rehearsed the old favorite, "A Christmas Carol" by Charles Dickens and came up with an entertaining and hilarious version to which the student body audience readily related. Michael Stephens, as Scrooge, "stole the show" with his characterization of a modern day black miser. Colette McBeth gave a strong performance as Marley's ghost, The Spirit of Christmas Past, and Present. She also played the part of Scrooge's nephew's wife. Bertha Hicks was the Ghost of Christmas Future. Many of the cast doubled up on the parts — John Manson as Bob Cratchit and Mr. Fizzywig, Robert Boone as a Gentleman and Peter Cratchit, Molly Carroll was Mrs. Cratchitt, Liz Healy was Tiny Tim and a "boy." Belinda and Martha Cratchit were Wendy Dobie and Bertha Hicks. Karl Owens was Fred, Scrooge's nephew.

Throughout the action, a props crew did a superb job of changing the sets for each scene before our eyes. The putting together of the simplified scenery on the gym floor without a stage or lighting was an ingenius bit of planning which in itself should be recognized as quite an accomplishment. The changes were not obtrusive, everything fell into place with precision and the pace of the play continued smoothly to a happy ending. It was a memorable happening — thanks to the efforts of a small group who cared enough to try something which had never been done here before.

Augmenting the Christmas mood was the traditional band concert with the added attraction of Mr. Wilson reading "T'was the Night Before Christmas," accompanied by the concert band under the direction of Mr. David Smith. (1) Carols too, filled the air in French and Spanish taught in Foreign Language classes by Mrs. Povar. G.C.H.S. was the scene of Christmas spirit visibly present.

Under Direction of Mr. Segedy at Christmas Assembly

CHRISTMAS PLAY CAST: Kneeling, left to right — Robert Boone, Bertha Hicks, Carl Owens, Wendy Dobie. Standing, left to right — Anita Bryant, Colette McBeth, Velma Banks, Michael Stephens, Mr. Segedy, John Manson, Laura Carroll, and Liz Healy.

FORENSIC CL
Wyatt, Kim Jones
John Manson, David

(2) Anita Bryant, student director introduced the play. (3) Scrooge calls on the Cratchit family. (4) Colette McBeth appeared as the Ghost of Christmas Present. (5) Scrooge retires for a long winter's nap. (6) Did Mollie Carroll get new glasses for Christmas?

The Forensic Club barely got started before Mrs. Scott, sponsor, took leave of absence for two months, but the group rallied in time to get to the Regional Meet held at Longwood College, February 5. Travelling in cars driven by Mrs. Scott and Mr. Segedy, nine students brought in a second place showing for G.C.H.S. and a number of them will go on to the State competition. Laura Carroll, a sophomore, placed first in extemporaneous speaking. Gene Doyle won a first place award in spelling. Chris Harrison won 2nd place in boys prose reading; Bobby Boone won 2nd place in boys poetry reading; David Wyatt won 2nd place in boy's original oratory; Tina Brown won 3rd place in girl's poetry; Rose Butts won 3rd place in girl's prose; Kim Jones won 3rd place in girl s original oratory; and John Manson won 4th place in boy's extemporaneous.

Social Studies Department Sponsors History Club, Encourages Voter Registration

In Social Studies classes which include World History, American History, Government, and Citizenship participation was the key to learning. Keeping up on current events, research for speeches and debates, projects which included Thanksgiving and Christmas feasts, made these courses pleasant and palatable. Government students eagerly helped out at the polls November 4, and Mr. Lee's and Mrs. Price's classes sponsored a mock presidential election at which Mr. Theodore Burr, representing the Republican platform and Mr. Wade Ferguson, representing the Democratic platform gave speeches at a school assembly and answered questions. At a poll taken of the student body, incumbent President Carter was the winner but in the actual election, Mr. Reagan won by a landslide.

Eleventh graders found themselves taking competency tests in American History and seniors in Government for the first time as a pilot study for the State Board of Education.

The History Club, sponsored by the Department planned a series of mini-seminars for all students in school. A Parliamentary Procedure Clinic was conducted by Mr. Kientz in two sessions attended each time by approximately forty students. Sherrie Black from Nottoway High School gave instruction in Self Defense. Other programs were Personal Development by Mrs. Price, Good Sportsmanship by Mrs. Harrison, Student Rights by Mr. Lee, Religious Toleration by Mrs. Moore, a forum on "The Flag — Why Salute?", a speaker from the Embassy of Israel and movies after school for Black History Week.

HISTORY CLUB: Front — Maurice Nichols, Edwin McBeth. 2nd Row — Sharon Hill. 3rd Row — Dwayne Tillar, Carol Webb, Chris Harrison, Robert Boone, Danny Staton. 4th Row — Sponsors, Mr. Kientz, Mrs. G. Moore, Mrs. Price, and Miss Harrison.

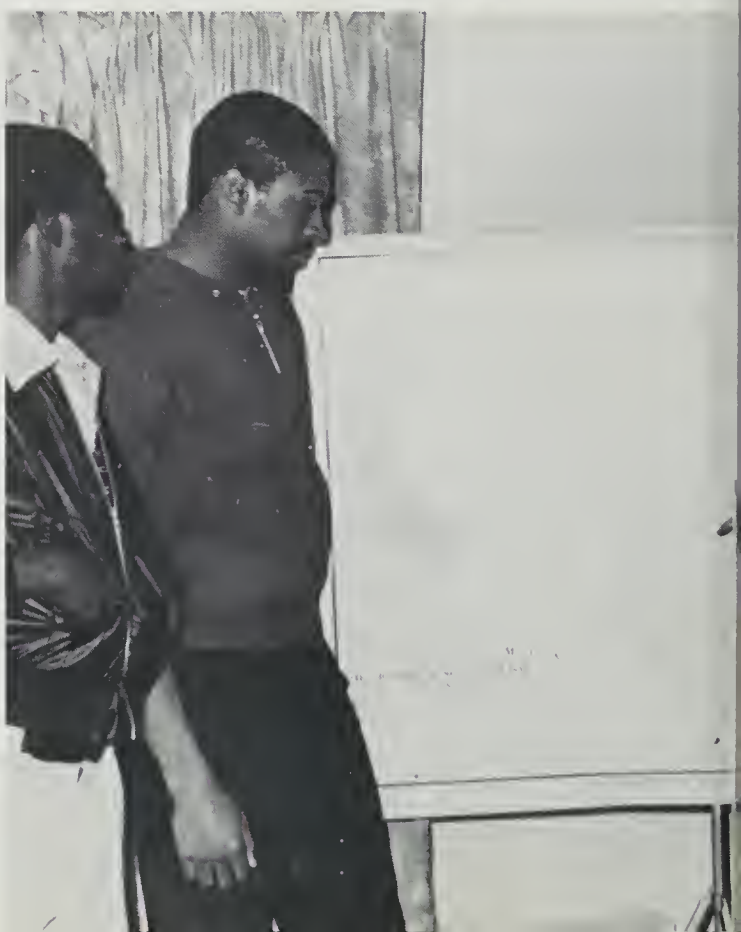

VOTE
REAGAN

M DDLE EAST WAR SETS OFF MARKET NERVES

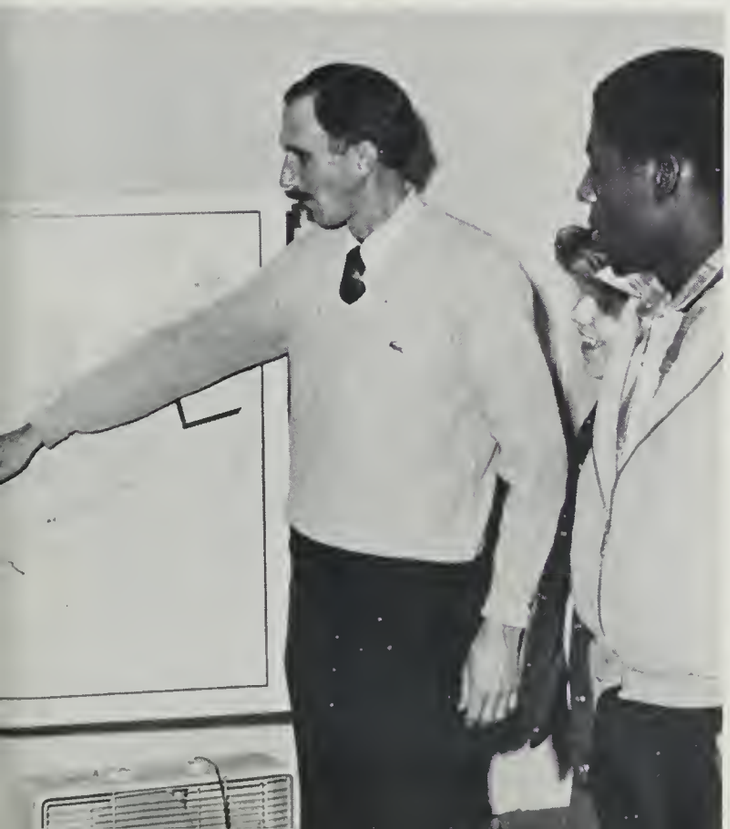

Math and Science Classes Coordinate Club Activities

Students taking Algebra, Geometry, Trigonometry, Physics, Biology, Chemistry and Consumer Math were encouraged to join the Science-Math Club and to prepare for the competitive tests. On the appointed Saturday in March, busloads of students from every school in the district traveled to St. Paul's College in Lawrenceville where tests determined the top students in the various categories, who would go on to the state conference which alternates between Virginia State University or Hampton Institute.

Before the energy crunch, other field trips were a part of the club activities. Most students would agree that the trips by bus to these campuses were both fun and learning experiences.

(1) Marion Selby, Denise Harris, Shelby Crickenberger, Anita Rose, and Bridget Sweat are waiting for a reaction. (2) Angela Maryland and Vernon Winstead learn to use the microscopes in Mrs. Beaman's Biology class. (3) Mr. Black's homeroom, College Algebra and Trig. show their poor decoration. (4) Surrounded by Ronnie Bradley, Sharon Hill, Joseph Barnes, and Liz Healy, Mr. Black checks their grades. (5) Mrs. Goode is visited by her brother, Bobby Pearson.

2

4

5

MATH-SCIENCE CLUB: Mr. Black, Sponsor. Front Row — Steve Thomas, Joan Charrette, Karen Webb, Thersa Hill, Sharon Hill, Tanya Atkins, Rose Butts, Harold Chestnut, Gene Doyle, Chris Harrison. Second Row — Gene High, Ricky Hyneman, Colette McBeth, Valerie Johnson, Valerie Pair, Gregory Nicholson, Sandra Chandler, Cindy Harrell, Rodney Bradley, Cheryl Andrews. Third Row — Joan Adams, Albert Delbridge, Richard Brown, Danny Staton, Dwayne Tillar, Milton Nichols, Felicia Lawson, Tonya Person, Tina Brown, Martha Taylor, Vanessa Pair, Sylvia Brjwn. Fourth Row — Bradley Smith, Alvin Johnson, Pete Gibson, John Justice, Anthony Crichton, Tim Vassar, Shelby Crickenberger, Robert Boone, Sandra Kei, Robert Kapinos, Annette Davis, Pam Kientz, Bridget Sweat, Kim Mitchell, Jennifer Powell. Fifth Row — Carl Owens, Edwin McBeth, Joe Delbridge, Thomas Adams, Willie Gillus, and Alfonzo Riley. Officers were Marquitta Russell, President; Steve Thomas, Vice President; Sandra Chandler, Secretary; Cheryl Andrews, Treasurer.

(6) Mrs. Rhodes commutes between GCHS and GCJHS. (7) Mrs. Roach checks on Karen Webb's homework. Kim Jones, Rebecca Krienbaum, and Tim Byers are next.

Business Courses Teach Job Skills

Typing and General Business, Typing I, Offices Services, Stenography, and Clerk-typist courses all offer a variety of valuable skills needed on the local job market. In these business classes the students learn much of what they need to know about office practices and procedures. They learn also how to efficiently operate the latest office equipment and gain some of the experience needed to enter the work world.

Take dictation at 100 w.p.m., and type at 70 w.p.m. are some of the accomplishments of the hardworking group making up the F.B.L.A. Under the direction of Mrs. Meirs, Mrs. Pugh, Mrs. Bennett, and Mrs. Martin, students work hard during the school year to get their business practices to their peak. In March they take their hard-worked-for-talents to the F.B.L.A. Convention at Virginia State to compete among other business students.

In between all the hard work the F.B.L.A. members find plenty of time for fun. They showed their respect and pride for their schoolthis year by cleaning up the football field after each home game, and they celebrated Christmas with a fun packed Christmas party. These students are so proud of their organization that they signify it with a Business Dress Up Day each Thursday.

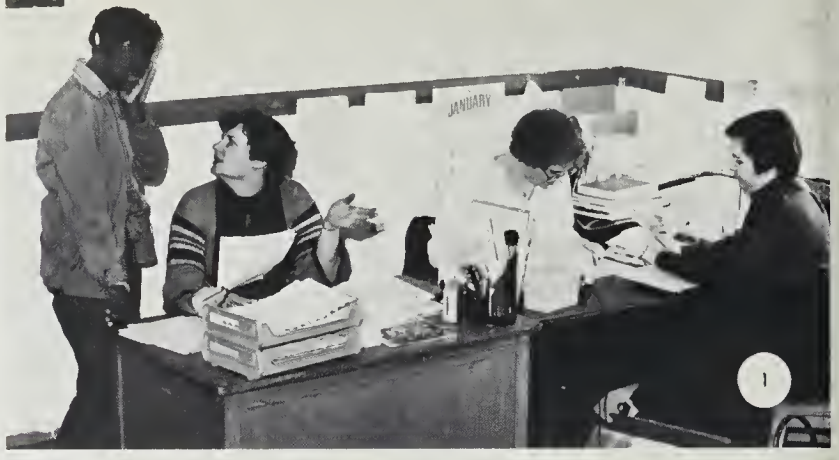

(1) Billie Kay Wendell and Mrs. Bennett work closely on FBLA business. (2) Miss Hicks and Bridget Sweat prepare to watch a film. (3) Cathy Thompson and Mrs. Meiers exclaim over Christmas presents. (4) Mrs. Pugh supervises Annette Davis in General Business class. (5) Mrs. Martin, along with her student teacher Miss Rather, is flanked by Amy Taylor, Theresa Chapman, Brenda Harrell, Anita Rose, and Tonya Person.

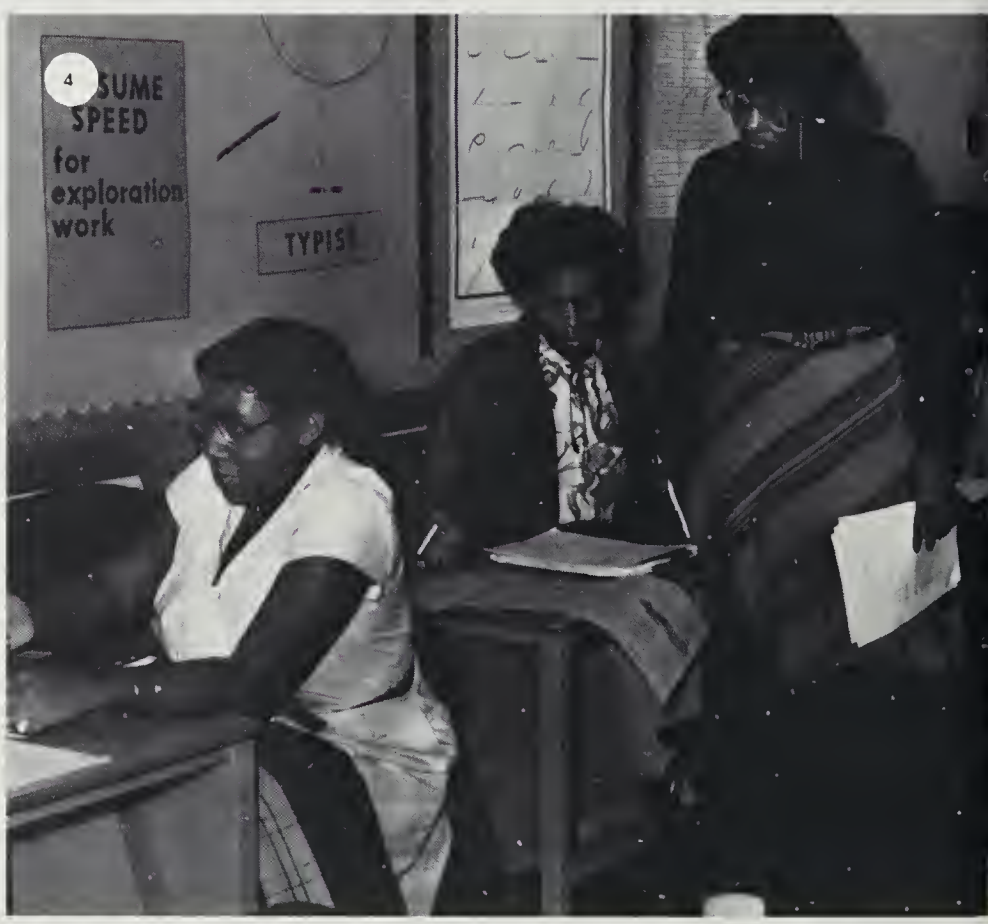

FBLA Prepares Future Business Leaders

F.B.L.A. MEMBERS: Row 1 — Mrs. Barbara Meier, Sponsor; Aronda Edwards, Historian; Billie Kay Wendell, President; Stephanie Mincey, V. President; Moselle Jones, Treasurer; Cathy Thompson, Secretary. Not Pictured – Barbara Owens, Reporter. Row 2 — Mrs. Martha Martin, Sponsor, Yvonne Seldon, Vernon Winstead, Josephine Wilks, Theresa Hill, Delphine Wilks, Natalie Tucker, Regina Hill, Christie Phillips, Melody Holt. Row 3 — Annette Davis, Marquitta Russell, Sandra Chandler, Vikki Sasser, Pamela Pegam, Colette McBeth, Patty Clark. Row 4 — Mrs. Bennett, Felicia Lawson, Jennifer Powell, Tonya Person, Anita Rose, Lisa Hawthorne, Lilian Watts, Mrs. Pugh. Row 5 — Tommy Doyle, Barry Wilkins, Rudolph Harrison, Terry Manning, Amy Taylor, Myra Ingram, Pam Wilson, Cindy Stevenson, and Sharon Barnhill.

Art Classes Work Towards Bicentennial Exhibit

The art program has undergone many changes during the past decade. During the early "70's" there were three teachers and art corrolation in the Humanities. Now there is one teacher who is further handicapped by the change from the two period block which is ideal for studio classes to six short periods and a tremendous storage problem for the work done by the doubled student enrollments. Art students enjoyed making Christmas ornaments, sending over a hundred glittered and glued angels, wisemen, creche figures to the Avis B. Adams Christian Convalescent Center so that every patient would have one. Exploration of the local scene was part of the bicentennial emphasis as advanced students painted houses, and studied architectural styles. The predominately OPT beginning classes studied the elements of art structure. All worked towards bicentennial-related projects for the May exhibition.

(1) David Clarke works on a football poster. (2) Mrs. Manson checks on Alan William's "acrylic" painting of Spring Hill. (3) Michelle Maryland works on color exercises. (4) Janeen Epps paints a picture of Butt's Tavern.

Male Students Enroll in Homemaking Classes

(1) Lisa Grizzard, Yolanda King, Sheila Simmons, and Sara Fawand from Mrs. Collins homeroom, proudly display the first place Christmas door decoration. (2) It's not what's cooking? — but look who is cooking! That's Stanley Williams stirring the skillet with Darnell Tucker and Mrs. Collins wondering if it is edible. (3) FHA CLUB: Althea Wyche, Michelle Maryland, Adiline Jackson, Cathy Taylor, Linda Williams, Patricia Wyche, Regina Williams, Stephanie Mincey. Standing — Mrs. Collins, Joyce Scott, Rosa Bailey, Shurby Garrett, Janet Mason, Laura Mason.

In this day of women's lib, the men are going to have to know the practical aspects of homemaking whether the future holds a bachelor apartment or a vine-covered cottage where the wife has a job outside the home. This year, two male students enrolled in the Consumer and Homemaking Class and have kept up with the girls in sewing, home nursing, and child development, home management, energy conservation, foods and nutrition units; who knows, they may even make a career in the field of home-economics. Clothing occupation classes learned to operate industrial sewing machines, make clothes, learned alterations and repair, fibers and weaves. They repaired the football jerseys for the team.

The FHA Club made their annual trip to States fair in Richmond last fall. They sold candy apples at Homecoming, and sold Eagle key rings. They attended a leadership workshop at Bluestone Middle School and the State FHA conference. Other projects were to make and sell chocolate Easter eggs to raise money for a trip to King's Dominion.

ICT — VICA Coordinates on the Job Training

The I.C.T. Program is an on-the-job training program. Every student must have a job within the community. The I.C.T. program builds strong ties between the school and the community. I.C.T. students are also members of the VICA Club. The club works toward serving the community and preparing its members for leadership in the world of work.

(1) Shown below is Hillary Parrish after winning third place in Prepared Speech District Competition. The competition was held at L.C. Bird High School in Richmond, VA. Other VICA members are Ned Pearson, Dana Smith, Kelli Allen, and Raymond Bell. (2) I.C.T. — VICA member, William King, is shown stirring the chicken muddle sold by the VICA Club. The fund raising event was fun as well as successful. (3) Miss Mitchell, I.C.T. director, discussed projects with students. (4) Carolyn Boney, Kelli Allen, and Nellie Richardson put up I.C.T. bulletin board.

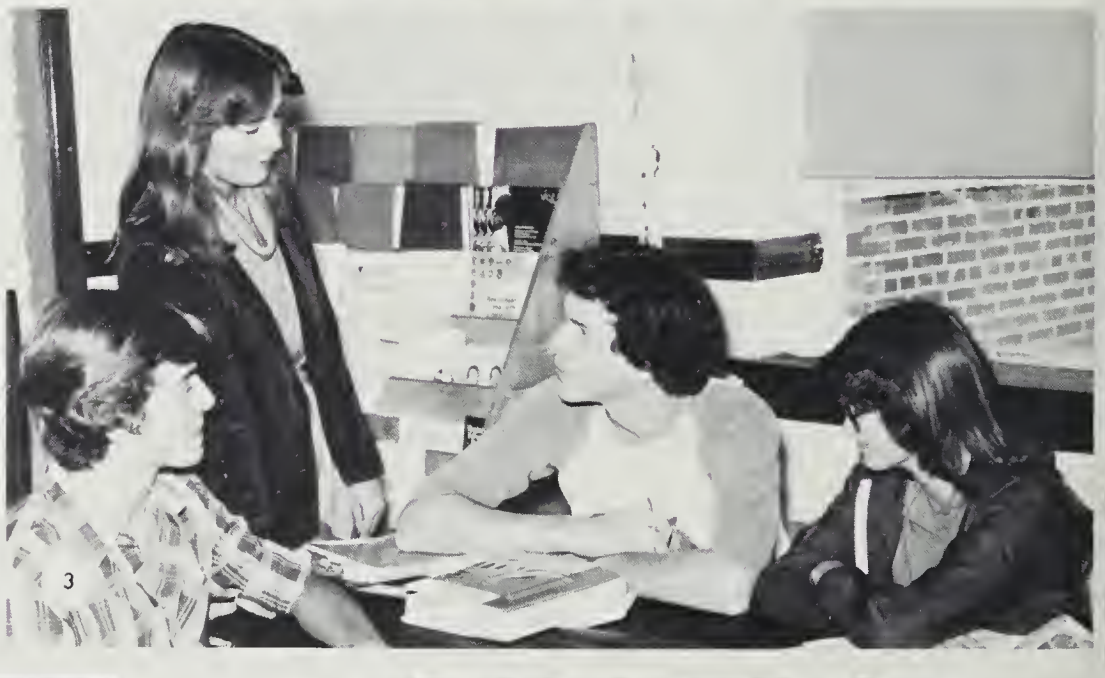

Auto Mechanics Classes Service Cars

Does your car need overhauling? If so, Mr. Hines and his Auto Servicing Classes can be of help.

In the Auto-Servicing Class, students are given instruction on the basic service of an automobile. Students, upon leaving the class, are able to service such systems as brakes, fuel delivery, ignition-primary and secondary, cooling system, lubricating, systems and have a working knowledge of the electrical system.

1. Tommy Stainback looks up for Mr. Hines instructions.
2. Ricky Turner midasizes muffler.
3. Mr. Hines shows his students how to change a filter.

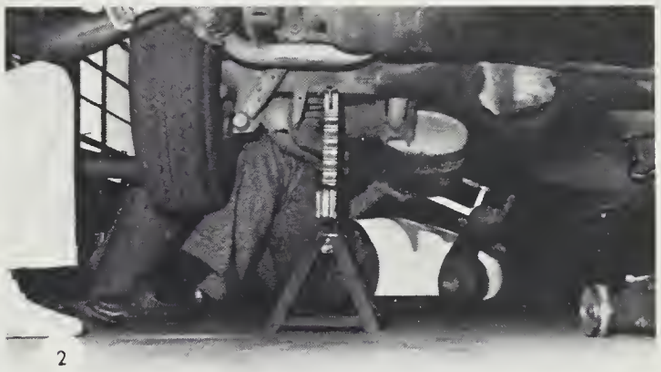

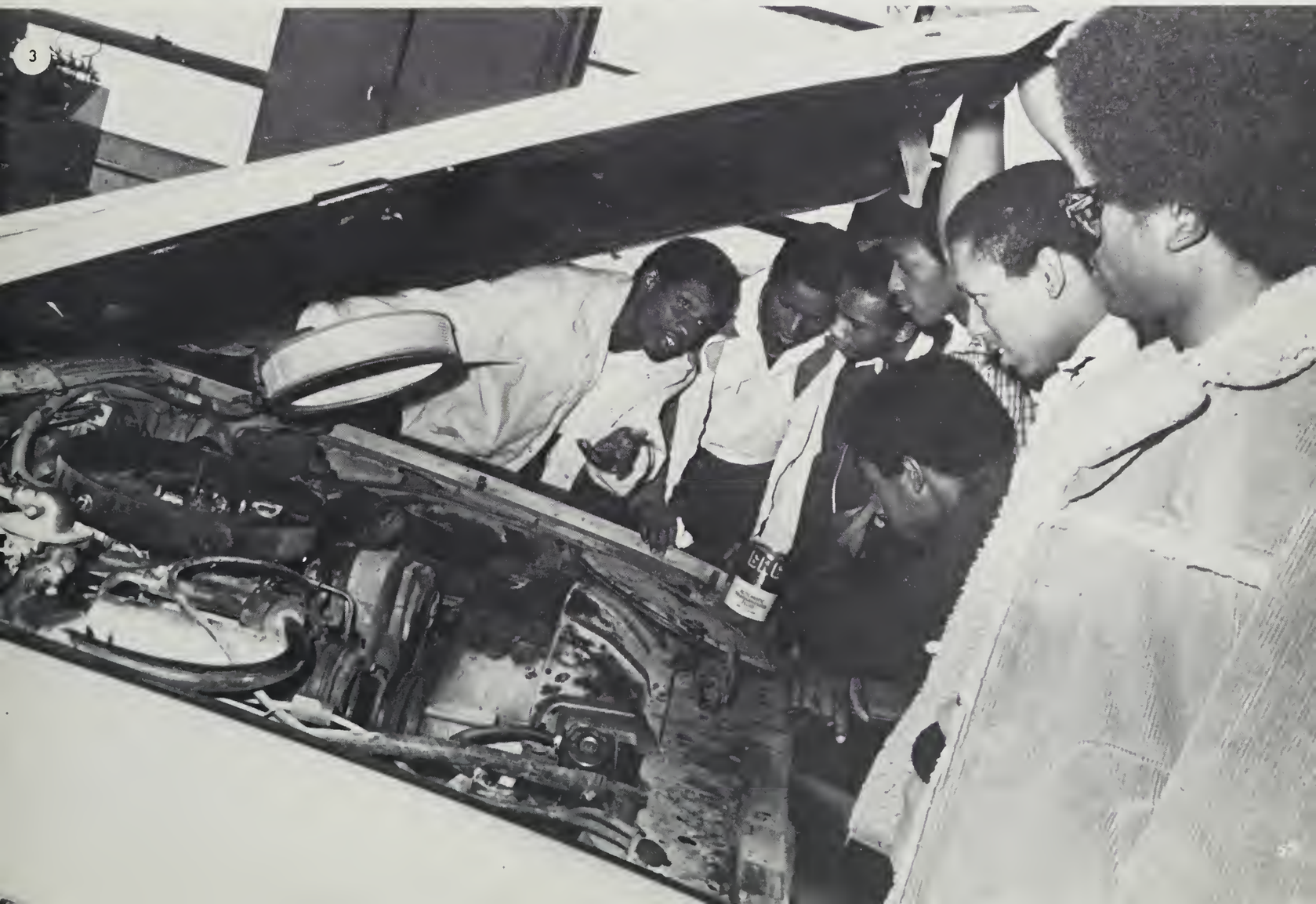

Concert Band Moves Into New

1

2

3

Quarters in Field House

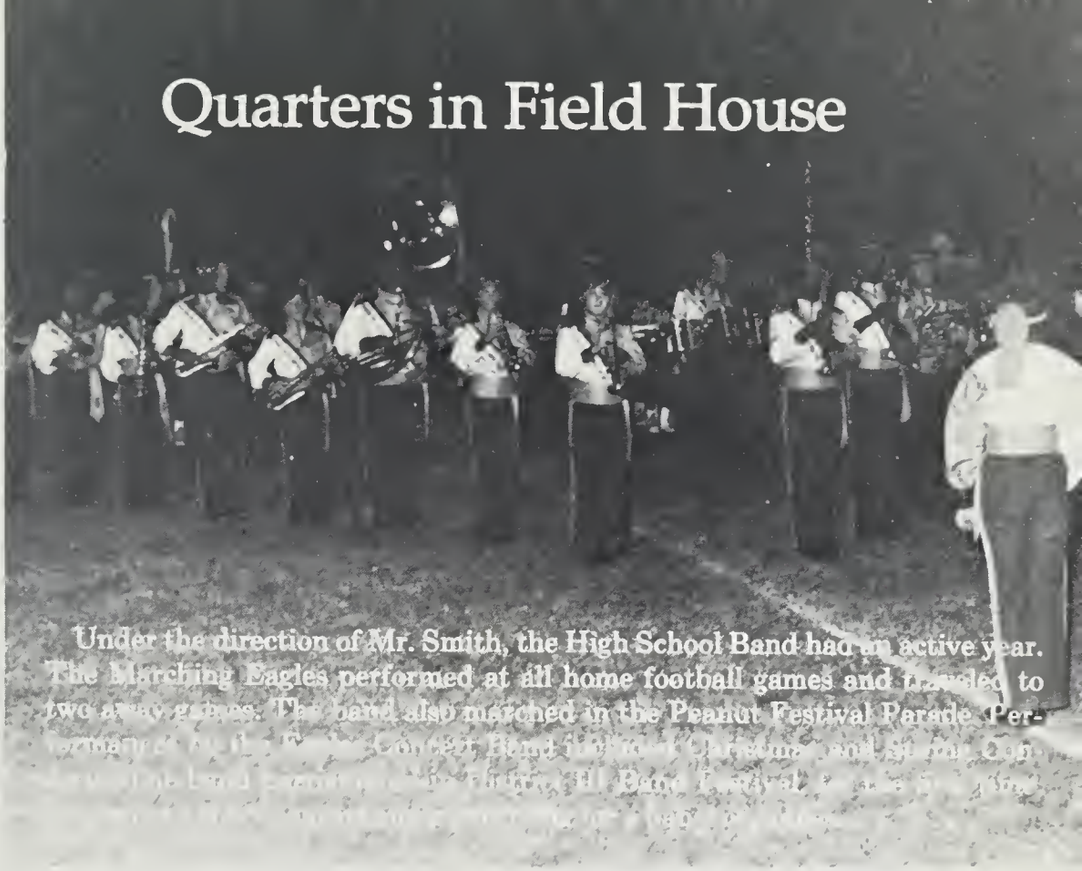

Under the direction of Mr. Smith, the High School Band had an active year. The Marching Eagles performed at all home football games and traveled to two away games. The band also marched in the Peanut Festival Parade. Per-

Rehearsing for the Christmas Concert are: (1) First Row — Clarinets: Anita Bryant, Debbie Jarratt, Nellie Richardson; Second Row — Audrey Grant, Tawarna Banks, Sandra Chandler; Third Row — Trumpets: Andy King, John Jones, Stephen Richardson, Michael Hines, and Danny Moody. (2) The Clarinets: Sylvia Brown, Audrey Grant, Tawarna Banks, and Sandra Chandler work together for a melodic tone. (3) Mark Richardson plays the Baritone. (4) The first row Saxophones are Lee Runley and Gerald Faison. The second row trombone is Paulus Bryant. (5) Danny Moody practices on his Trumpet. (6) The Drums: Keith Williams, Nelson Washington, and Gregory Nicholson give the Marching Eagles a beat.

1

2

4

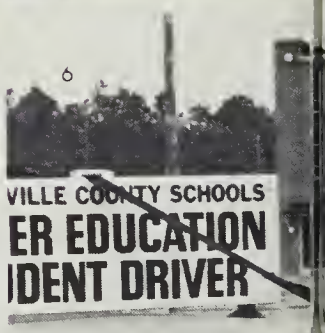

6

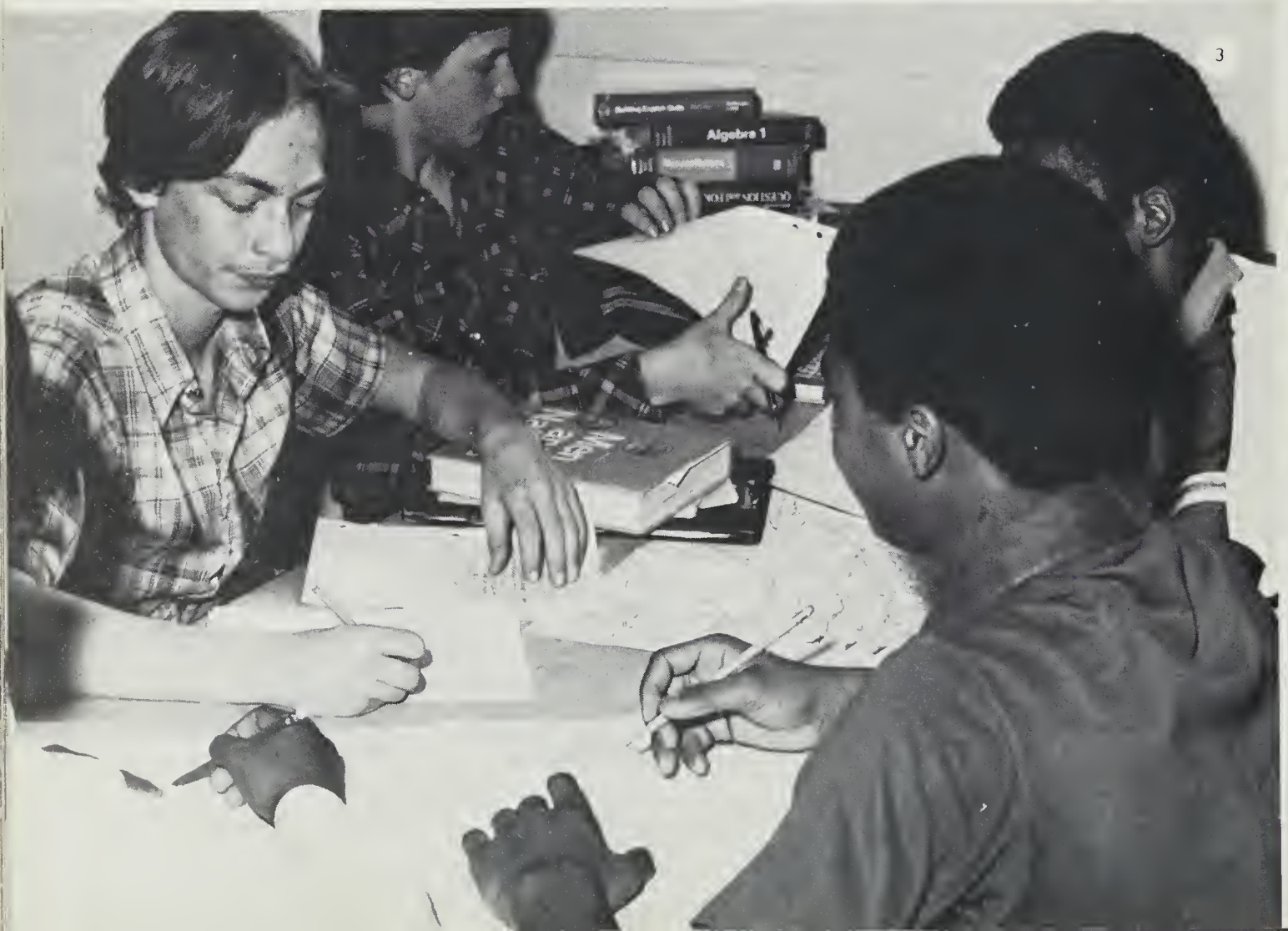

3

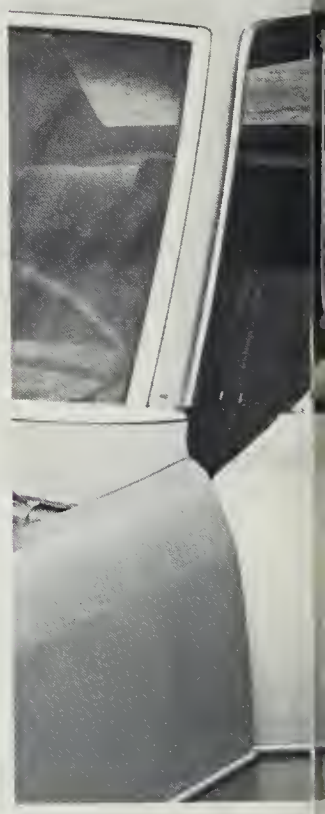

Physical Education, Health and Driver-Ed Classes Get New Classroom

Mrs. Young and Mrs. Moore taught girl's P.E., then combined girl-boy classes, now the girl's locker room serves as a classroom. This year Mr. Smith's the only teacher having three classes of tenth grade phys. ed. totaling 130 students. Text-book classes were moved out of the locker room to the new Field House.

(1) John Seaborne soars through the air with the greatest of ease (2) after observing Wendy Dobie's technique. (3) Thomas Felton, Lester King and Alphonso Doyle study road maps. (4) Jerome Robinson is "guarded" by "Pee-wee" Byers in P.E. class. (5) Edwin McBeth, Martha Taylor and Sharon Hill watch Mr. Smith check the oil. (6) Vanessa Pair, Sandra Kei, Tawana Banks, Cheryle Andrews, Adrian Moore and Pam Kientz pay close attention to Mr. Smith. (7) David Adams hit the ball over the table net?

Nurses Assistants, Custodians and Cafeteria Staff Perform Services

The Nurses' Assistants Class and LPN classes were held at the Greensville Memorial Hospital. Students at Greensville were able to begin practical nursing training while still in high school. (Right — some of the members of the Nurses' Assistance Class had on their uniforms when the school photographer came — they are Patricia Kee, Barbara Simmons, Alice Moore, Sheila Smith, and Delva Prince.)

Sharon Jenkins, GCHS Senior was enrolled in the LPN Program.

It's lunch time at GCHS! Alberta Ford, Patricia Wyche, Constance Hays, Robin White and Vanessa Seaborne.

CAFETERIA STAFF: Melcine Tillar, Dorothy Andrews, Ruby Jones, Alicia French, Madelyn Williams, Bertha Person, and Ethel Miles flank this Christmas tree.

(1) Mrs. French found her job changed from punching tickets to collecting tickets daily for free and reduced lunches, and collecting 75¢ on adults' lunches. (2) Mr. Wilson and Mr. Lynch check the new non-carbonated drink machine. (3) Mrs Stewart, maid, is making plans for retirement this year.

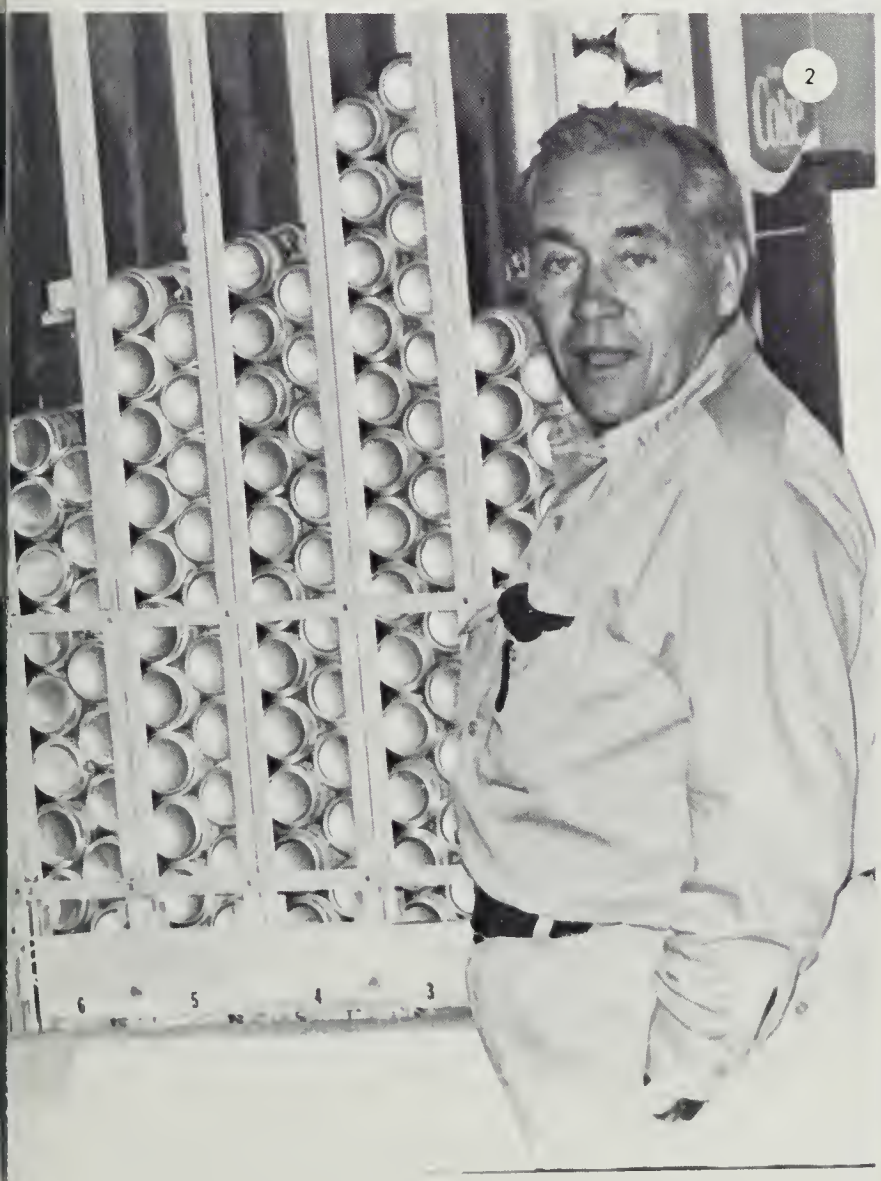

Vo-Tech Provides Training in Areas of Local Need

Located on a fifty-five acre tract, the Vocational Training Center began with an agricultural program providing actual experience in farming crops, compatible to the area — corn, peanuts, cotton, soybeans. Repair and maintenance of farm machinery was implemented. (1) Alfred Davis tries his hand with the torch. (2) Mr. Mason gave instructions in bronze welding exercises for agricultural special needs. (3) Drafting students D. Moore and (4) A. Fleming learn rudiments of mechanical drawing. The center through the "70's" expanded and included building trades classes.

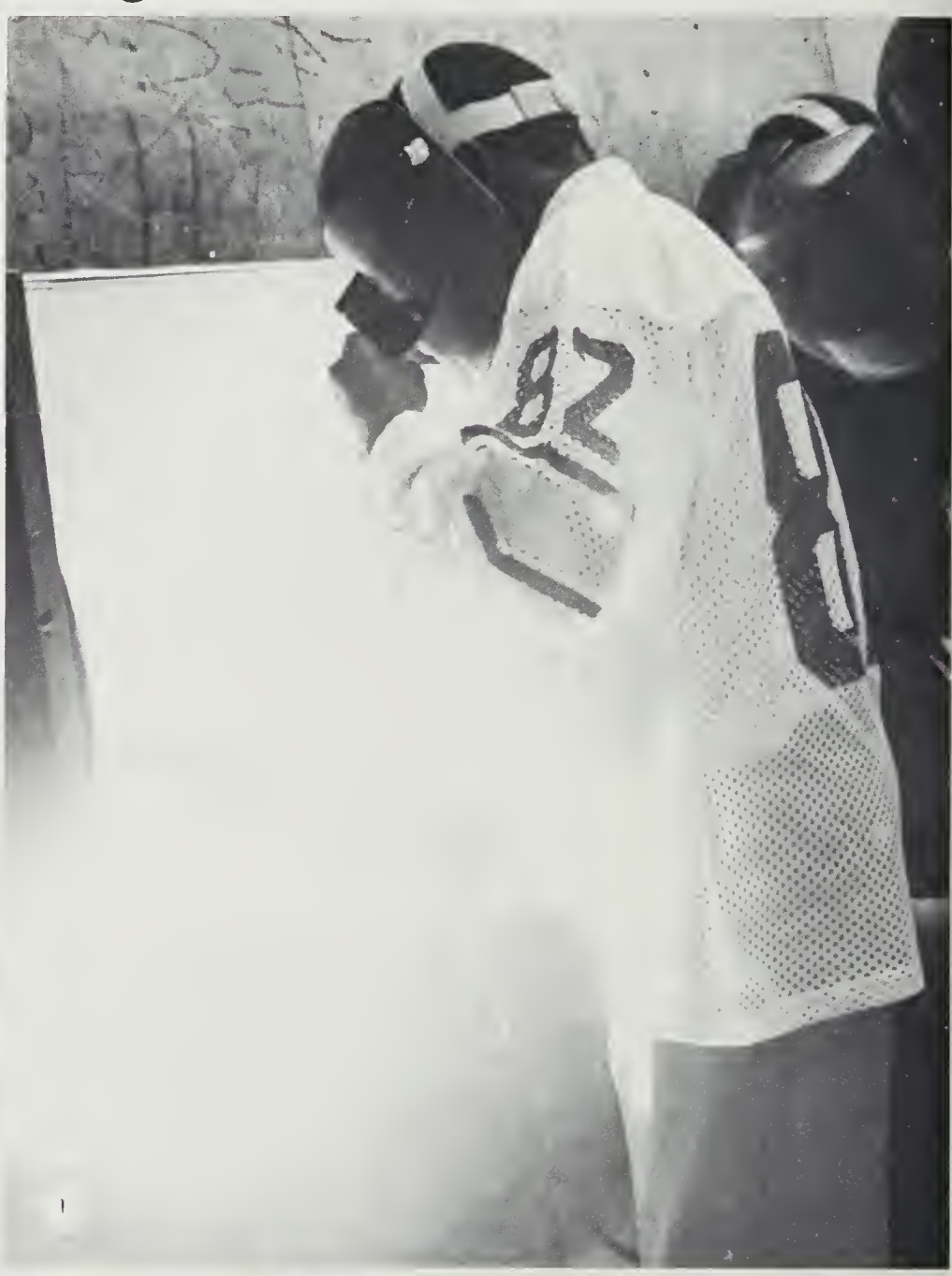

1

3

4

2

Future Farmers of America Get Experience

Planting, harvesting, repairing machinery sounds like hard work but FFA members know there is a season for everything and after the harvest, the trip to the State Fair in Richmond. Other fun activities are the various contests which included crop judging, livestock judging, machinery performance, and test driving. FFA CLUB: Kevin Williams; President, Anthony Anderson, Jeffrey Aikens, Leon Ferguson. Row 2 — Ronnie Johnson, Curtis Smith, Gerald Faison; Vice-President. Row 3 — Barry Allen; Reporter, Willie Power. (Not Pictured — Larry Pope; Secretary, Percell Peebles; Treasurer, and Reginald Hardy; Secretary.) A first for the club was the issuance of membership cards and certificates. Members studied Parliamentary procedures to prep for the competition at St. Paul's College. Speech contests brought a first place for Kevin Williams and a third place at Park View for Gerald Faison.

Mr. Santee Thomas, principal of V.T.C., pauses in his paper work — momentarily.

Vocational Technical Center

Drafting, Building Trades Classes Teach Skills Needed for Service Jobs

In a technological society which stresses higher education and college degrees, it is increasingly difficult to get a plumber, electrician or mason to take care of household emergencies which arise when the products of technology break down and need repair. Vital to our future is a reassessment of attitude towards jobs requiring skilled labor. To be realistic, not just nostalgic, we need to develop an appreciation for and acknowledge the dignity of doing labor with one's hands as did our forebearers whose energy and work ethic built our nation. We will never outgrow the need for building, repairing and maintaining the labors of man. (1) Teaching the use of the hand drill, Mr. Easter watches Robert Person and Gage Rage and (2) a paint job by Robert Manning and Curtis Green. (3) Mr. Cannaday instructs Ron Harvey, Dwayne Brockwell andl Lynn Jessee in drafting. (4) Mr. Boone supervises Alex McAllison in bricklaying. Club and Classes cooperated in projects such as constructing utility houses, cementforming, auto mechanics, architectural drafting, electricity, plumbing and bricklaying. Club activities were basketball games and dances, candy sales, carnival, bottle sales and car washes.

VO-TECH VICA CLUB: Mr. Easter, Sponsor. Front Row — Arthur Davis, Jeffrey Jones, Dorothy Bennet, Carla Wright, Cheryl Lewis, Brendina Riley, Anthony Anderson, Steve Thomas. Second Row — Eddie Blanks, Larry Mabry, Jeffrey Gray, Michael Seaborne, John Easter, Michael Robinson, Jeffrey Atkins, Rudy Harrigan. Third Row — Darryl Bourn, Willie Hicks, Leon Seaborne, Ronnie Johnson, Henry Easter, Melvin Hicks, Stephen Moore, Willie Powell, and Walter Parker. The VICA Club included all Vo-Tech students currently enrolled at the Vo-Tech Center. Officers were President: Robert Arthur, Vice-President: Anthony Jones, Secretary: Carla Wright, Treasurer: Martha Easter, Parliamentarian: Brendina Riley, Reporter: Darnell Tucker and the club advisors were Mr. Easter, Mr. Cannaday, and Mr. Boone.

Elimination of Journalism Class Works Hardship on Eagle '81 Production

Without the Journalism class whose two-hour block gave students time to go out during school hours to solicit ads, draw layouts, and type copy, the volunteer staff dwindled to too few who were faithful to the end. Only half the number of ads were sold. Many businesses weren't even contacted. Staff who came to work from study halls found Mrs. Manson dealing with difficulties derived from the demise of the block system — added art classes, too short a time to complete studio activities, storage problems for student work left behind. "I should be two people" sighed Mrs. Manson as students in art class and annual staffers in art office all clamored for help. Without a class which could be graded for what they did on the yearbook, with the demands of a new publishing company, and the frustration of missed deadlines due to late delivery of — and lost pictures, the pressures built up. "Nevermore" muttered Mrs. Manson as she and co-editors Shelby Crickenberger and Colette McBeth struggled to meet the final deadline.

(1) Lynette Turner, Sales Manager, and Cheryl Tuell sell a subscription to Janet Greene. (2) Colette McBeth, co-editor, typed most of the yearbook. (3) Stephanie Wison typed until softball took precedence. (4) Shelby Crickenberger, co-editor, and Greg Webb, business manager, count ads. (5) John Justice drew up the Sophomore section. (6) Mrs. Manson mad? Denise did finally finish the prom page.

Graphic Arts Presses Roll in Former Industrial Arts Shop

With the dismanteling of the Industrial Arts Department at G.C.H.S. and its shipment to the Junior High School, Mr. Edmonds moved the Graphic Arts Department from the trailor into the larger space, which for 26 years had been the woodworking shop. One of the recommendations from the state evaluation last year was that the heavy presses should be on a cement floor. The trailer floor was no longer considered safe to bear all the additional weight of new machinery which had been added during the past decade. An apparent drawback was that the trailer temperature was kept at a level year-round, due to air conditioning. The shop is a much larger area to air condition, a necessity to keep film and chemicals at the correct temperature — and a problem yet to be solved. Meanwhile, the presses have been rolling out football programs, special assembly programs, Thanksgiving and Christmas programs, school brochures, P.T.A. notices, letterheads, envelopes, and tickets. Placemats and notecards designed for Mrs. Manson for the Greensville Historical Society were a part of the school's cooperation with the community in the Bicentennial celebration.

(1) Mr. Edmonds shows Karl Owens and Mamie Ricks how to operate the computer type-setter. (2) Kelly Phillips is pasting up the layout for the Historical Society. Mrs. Manson drew the houses; Mrs. Meier did the calligraphy. (3) Joe Ackaway cleans the press.

Plaque Presented by Muscular Dystrophy
Mark A. Harris Scholarship Established

Mark A. Harris

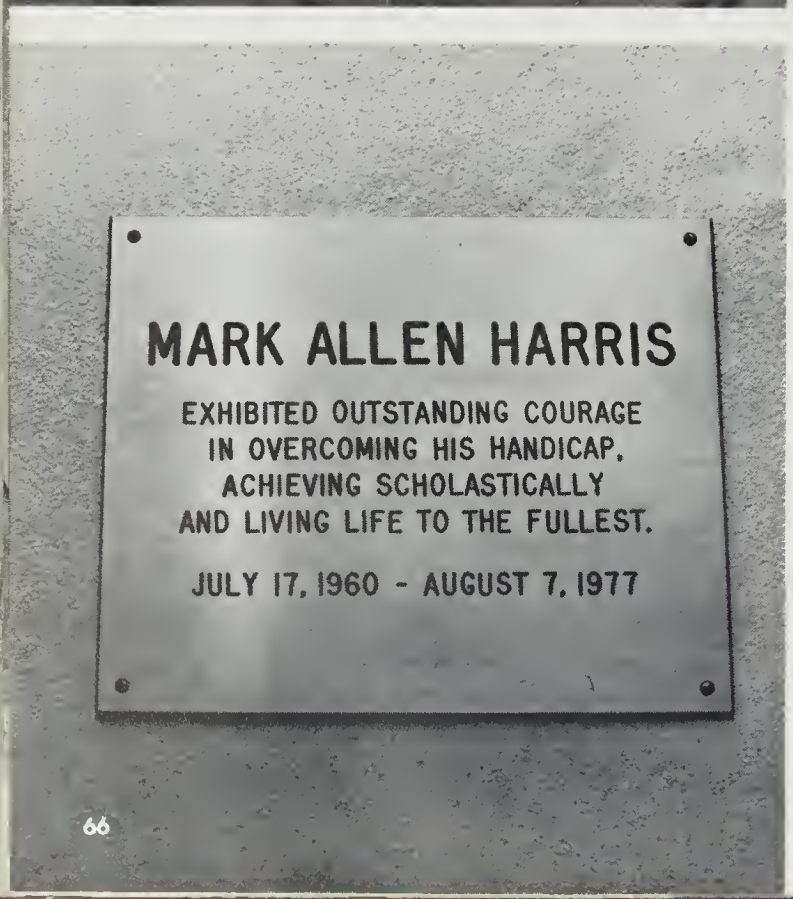

Harold Chesnut, D.A.R. Recipient

Association

A plaque in memory of Mark A. Harris was installed in the front hall of G.C.H.S. last summer by the Muscular Dystrophy Association. It had been three years since Mark rolled up the ramp and down the front hall on his electric wheel chair. Maintaining Honor Roll grades through the eleven years in the Greensville County Schools. It was most fitting that a scholarship be awarded in his honor. The first scholarship was given to '80 graduate Will Vassor.

From three candidates NOMINATED by the Senior class Harold Chesnut was voted to receive the Honor of the DAR AWARD after all the speeches were given by the nominees who told of their community service. Harold also attended the Model Executive Government Conference, July 6-10 at the University of Richmond to learn about state government. He was chosen to play the role of Governor at the Conference.

Every summer outstanding students from Virginia High Schools are selected to attend a month of classes on three college campuses — Mary Washington College in Fredericksburg, Mary Baldwin College in Stannton or Randolph Mason Women's College in Lynchburg, where the Governor's School for the GIFTED is held. Robert Kapinos is pictured below, the G.C.H.S. nominee for his achievement in math and science.

Awards

Three New Members Added to School Board During '80-'81

After much controversy over the method of appointment of school Board members, a referendum November 4, voted out the electoral Board and placed the responsibility into the hands of the Board of Supervisors. The Electoral Board had first appointed Mr. Keith Mitchell, editor of the Independent Messenger to replace Mr. T. J. Barrett. Then, after Mr. Mitchell was seated on the Board and voted on vital issues such as changing the block system successfully implemented at the two high schools cooperating with the Vo-Tech during the past decade, it was found that due to residence, Mr. Mitchell was ineligible. Then the Electoral Board appointed Mr. Mike Ferguson. After the settling of the county-city suit whereby the city paid Greensville $680,950 for the city's share of the cost of operating local schools, two school board seats to give the city representation on the School Board were given to Mrs. Connie Drake Wilson and Mr. Allen Sharette bringing the total number on the combined board to six members.

Photo Courtesy Southside Sun

Administrative

Miss Deborah Ranick
Mrs. Linda Rae
Mrs. Virginia Young

Mr. J. H. L. Russell
Mr. McKinley Tucker
Mr. Fred Brown

CENTRAL OFFICE SECRETARIES

Right — Mrs. Theary Andrews is at work at the typewriter. Below — Seated — Mrs. Mamie Hill, Mrs. Martha Allen. 2nd Row — Mrs. Nell Daniel, Mrs. Romine Braswell and Mrs. Dorothy Hayes serve in many capacities.

Greensville County School Board

Mrs. Connie Drake Wilson, Mr. Landon Temple, Mr. Billy Vincent, Chairman; Mrs. Nell Daniel, Secretary; Mr. S. A. Owen, Superintendent-Clerk; Mr. Garland Stith, Mr. Mike Ferguson, and Mr. W. Allan Sharette. The School Board meets every second Monday.

Assistants

Mr. Joe Jones
Mr. Gilbert Pearson

Mr. S. A. Owen, Superintendent

Administration

Administration & Staff
GCHS

Mr. James P. Wilson
Principal
Mr. George Phillips
Assistant Principal
Mrs. Rachel Young
Discipline

Mr. Wilson — B.S.ED., Music Ed., Wayne State University, M.Ed., Administration, The College of William and Mary; Mr. Phillips — B.S., Concord College, M.Ed., Virginia State University, Administration and Supervision; Mrs. Young — B.S., Bennett College, M.Ed., Virginia State University, Administration and Supervision; Mrs. Blythe — Record Keeper; Mrs. Watkins — Guidance Secretary; Mrs. Wilhoit — Pensacola Business College, School Secretary. Right — Mrs. Virginia Blythe, Mrs. Cathy Watkins, Mrs. Sandra Wilhoit.

Shuttle Continues Between GCHS and Vo-Tech

Though "talk" through the years expressed the possibility of making the Vocational Technical Center a self-contained facility, when busing to blocks at the Junior and Senior High Schools would no longer be necessary, such was not the case with the sudden demise of the block system last summer in a surprise move by the School Board. Classes at Vo-Tech were still 2 hour blocks but classes at the high schools reverted back to the traditional fifty minute periods presenting problems in the shuttle and the shuffle of students back and forth. With new principal, Mr. Wilson, and the efforts of Guidance the conversion to the 6 period day was completed for school opening — to a year of new schedules, new principal, new secretary — and new adjustments.

Left: Mr. Wilson, Mr. Phillips, Athletic Director, and Coach Cannaday have just inspected the new field house.

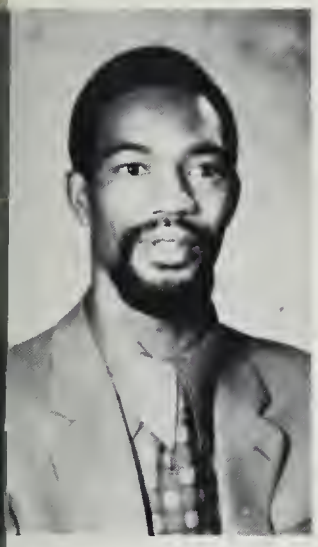

Mr. George Boone

Mr. Shelton Easter

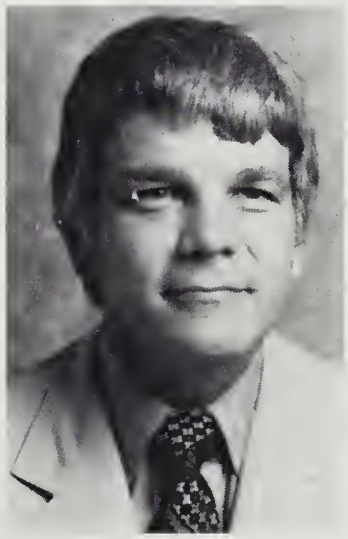

Mr. Gerald Cannaday

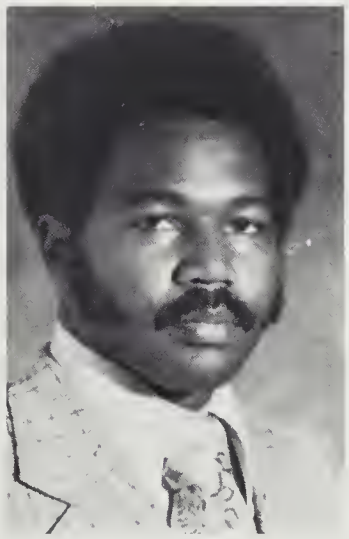

Mr. James Mason

Mr. Santee Thomas, Principal

Vocational Technical Center

Mr. Boone — Virginia State University, Bricklaying I, II, V.I.C.A.;
Mr. Easter — A.A., St. Paul's College, Vocation (Building Trade);
Mr. Cannaday — Bachelor of Architecture VPI-su, drafting, Building Trades, Construction Tech., Assistant Football Coach, VICA Club;
Mr. Mason — B.S., Virginia State College, Agriculture, FFA;
Mr. Santee Thomas — B.S., Virginia State College; Agriculture, Principal.

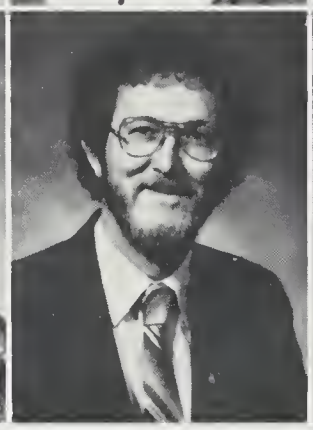

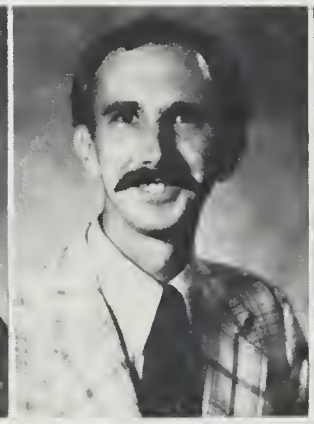

Mrs. Rose Allen
Mrs. Ella Beaman
Mrs. Doris Bennett

Mr. Fredrick Black
Mrs. Karen Collins
Mr. Aubrey Edmonds

Mrs. Ella Goode
Miss Minnie Grizzard
Miss Doris Harrison

Mr. J. W. Hines
Mrs. Thelma Holmes
Mr. Frank Kientz

Mrs. Virginia Manson
Mrs. Martha Martin
Mrs. Barbara Meier

Miss Brenda Mitchell
Mrs. Gwen Moore
Mrs. Donna Povar

Mrs. Allen — B.S., Virginia State, English, SCA, Soph. Class; Mrs. Beaman — B.A., University of N.C., M.A., East Carolina University, Biology, Chemistry, Co-Ed Hi-Y, Soph. Class; Mrs. Bennett — B.S.B.E., Longwood College, Office Services II, Typing and Gen. Business, BETA, FBLA, Senior Class; Mr. Black — B.S., Virginia University, M.Ed., VA State University; Math, Math Science, SCA, Jr. Class; Mrs. Collins — B.S., Radford College, Consumer and Homemaking, Clothing Occupations, Future Homemakers of America, Junior Class; Mr. Edmonds — Danville Technical Institute, Printing; Mrs. Goode — B.S., M.Ed., Virginia State University, Environmental Studies, Citizenship Responsibilities; Miss Grizzard — Chowan College, Study Hall, Coach Basketball and Softball; Miss Harrison — B.S., Longwood College, M.Ed., Virginia Commonwealth University, History, Humanities, Cheerleaders; Mr. Hines — Universal Technical Institute Diploma and Certificate, Auto Servicing I, Auto Servicing VICA Club; Mrs. Holmes — B.S., St. Paul's College, M.A., Columbia University, English, Senior Class; Mr. Kientz — B.A., Randolph-Macon, Master of Humanities, University of Richmond, History, U.S. Citizenship, U.S. Occupations, SCA, Junior Class; Mr. Lee — (not pictured), A.B., Livingston College, Political Science, Science, Virginia State College, M.Ed., Ed. Adm. and Supervision, Asst. Football and Track Coach, Government Social Studies Club; Mrs. Manson — B.S., Mary Washington College, M.A., The John-Hopkins University, Studio Art, OPT Art, Annual, Co-Ed Hi-Y; Mrs. Martin — B.S., Longwood College, M.Ed., VCU, Clerk Typist I and II, Office Services I, FBLA; Mrs. Meier — B.S.B.E., James Madison College, Office Services II, Typing I, Business Mathematics; Miss Mitchell — B.S., Atlantic Christian College, Business, I.C.T., I.C.T. VICA, Soph. Class, Cheerleaders; Mrs. Moore — B.S., A&T State University, World History, Social Studies Club; Mrs. Povar — B.A., State University of New York, Cortland, N.Y., Spanish, French, Foreign Language Club.

GCHS Faculty

Right: Nursing Instructors

Guidance Counselors

Mrs. Anna Price
Mrs. Ella Pugh
Mrs. Deborah Roach

Mrs. Juanita Russell
Mr. Ray Sasser
Mr. Kenneth Smith

Mr. Michael Segedy
Mrs. Louise Scott
Mr. Sterling Smith

Mrs. Merle Vassar
Mr. Abraham Walton

Mrs. Betty Belmonte
Mrs. Evelyn Rosseau
Mrs. Ann Wrenn

Mrs. Price — B.A., Social Science, St. Paul's College, U.S. History, Government, Humanities, Social Studies Club, Senior Class; Mrs. Pugh — B.S., South Carolina State College, M.Ed., VA State University, Stenography I and II, Accounting, Typing, General Business, FBLA, Junior Class; Mrs. Rhoads — (not pictured) B.S., Biology, Averett College, Consumer Math, Math Competency; Mrs. Roach — B.S., Radford College, Algebra I and II, Geometry, Consumer Math, Junior Class, BETA Club; Mrs. Russell — B.A., Library Science, Virginia State A&T University, VCU, UVA; Mr. Sasser — B.A., College of William and Mary, M.A., Ball State University, English; Mrs. Scott — B.S., East Carolina University, English, Speech, Forensics Club; Mr. Segedy — B.A., Philosophy, B.A., English, University of Akron, English, Humanities, Soph. Class; Mr. D. Smith — B.A., Music, Bridgewater College; M.M.Ed., James Madison University, Band; Mr. S. Smith — B.S., North Carolina Agricultural and Technical State, Driver Education, Behind the Wheel Instructor; Mrs. Vassar — B.S. in Ed., James Madison University, VCU, M.S. in Guidance, Counselor; Mr. Walton — B.A., B.D., Virginia State College, M.Ed., Guidance; Mrs. Belmonte — R.N., Johnston Willis Hosp., Nurses Aide Class, Practical Nursing; Mrs. Rosseau — Riverside Hospital, School of Nursing, R.N.; Mrs. Wrenn — B.S., Nursing, V.C.U.M. Ed., Practical Nursing, Health Occupations Student Organization.

Sitting Pretty, Feeding Faces, and Freaking Out Are Fun Times

(1) Stephanie Mincey, Marquitta Russell and Natalie McKinley are basketball fans. (2) Stuffing it, is Frederick Hicks who knows how to put it away. (3) Laura and Molly Carroll are sitting pretty. (4) Feeding faces are Ray Allen, Mike Sledge, Burt Lynch, Mike Rawlings, and John Morris. (5) Freaking out are Tim Byers, Troy Whitehead, Greg Byers, and Tim Richardson. (6) Wanted: Mr. Kientz, the famous cattle rustler from Jarratt (in a post office poster! or is it in the flesh on Country and Western Day?)

5

6

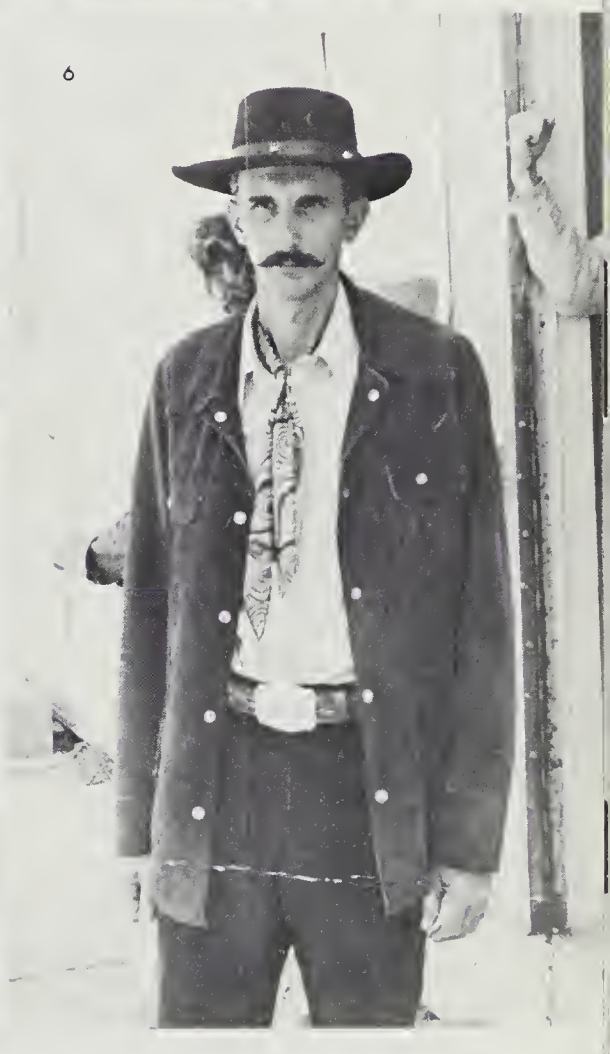

PEOPLE FEST

People Make It Worthwhile to Go to School

(1) S. Crickenberger and D. Harris "help" M. Selby on with her cap. (2) V. Sasser gets T. Clary's permission to come to school.

(3) B. Tillar and V. Sasser wonder who will win the Homecoming Queen title. (4) T. Grizzard shows us what she's made of. (5) Mrs. Young asks B. Sweat if it says "Comment tallez vous!" (6) Mr. Wilson says, "Cheese." (7) These students try to "fly" out of school. (8) Mr. Kientz's first block class shows us the right way to party. (9) C. Justice says "Look Ma, no cavities!!!" (10) H. Chestnut took over Mr. Lee's government class when he "suddenly" stepped out.

Parades, After Graduation Plans,

1.

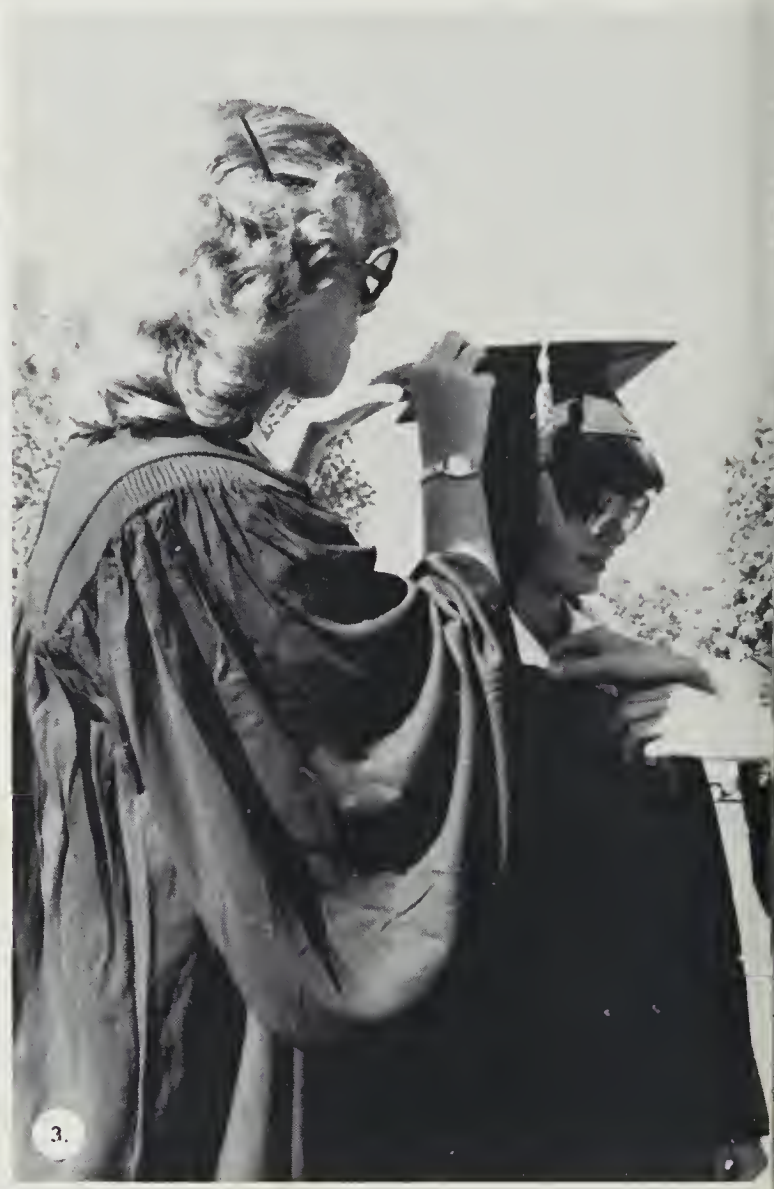

3.

3.

4.

Posing for Cap and Gown Pictures Find Place in Busy Schedules

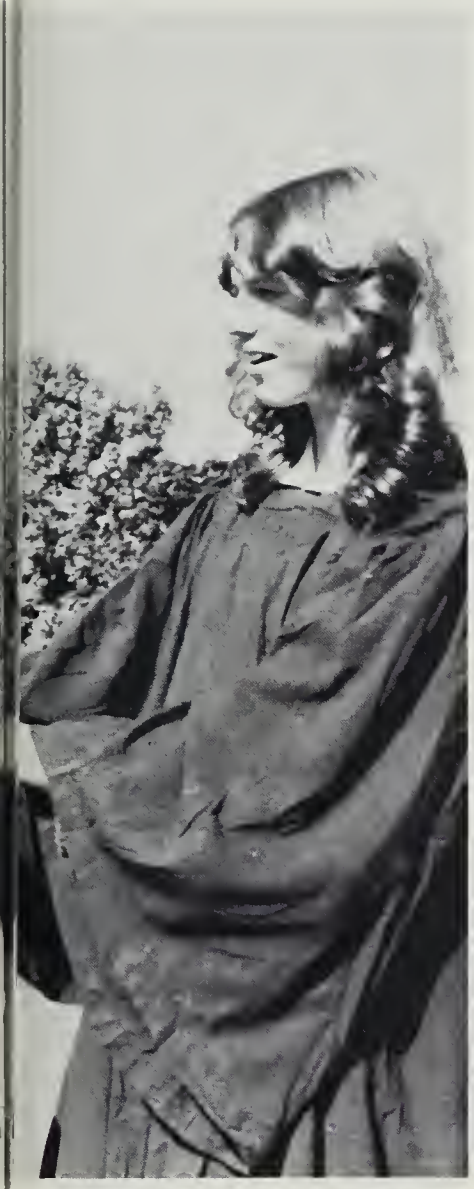

(1) Janice Brown carries the flag. (2) Sgt. First Class William Norris, U.S. Army Recruiter signs on Stephen Burnette. (3) Shelby Crickenberger and Denise Harris help top student Marian Selby get ready for pictures. (4) Who is that Eagle and walking yearbook. (5) Lynn Harvery is a sweet girl. January Graduate don white for the march in June. (6) Alan Williams was advanced art student "lives" in Room 116. (7) Edwin McBeth, Richard Brown, Danny Staton, John Ross and Milton Nichols take five from Math Class. (8) Allen Harrison and Patty Clark were in the Homecoming court.

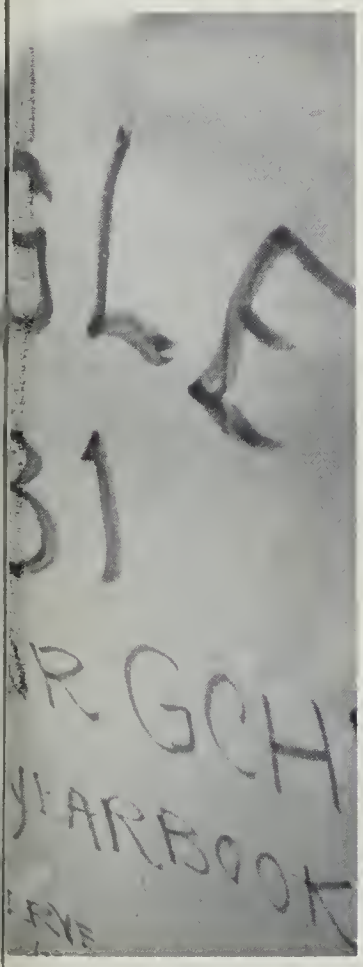

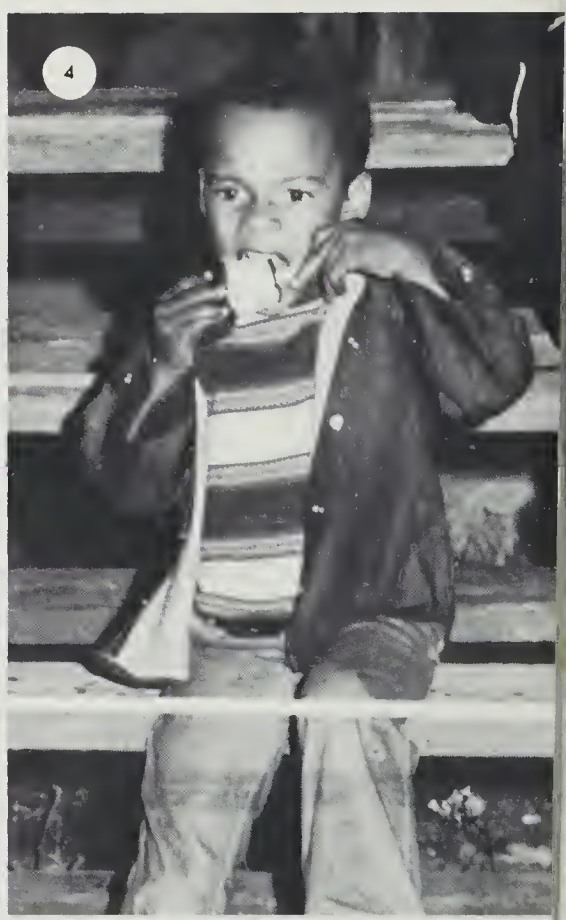

(1 & 8) The cheerleaders show how to strut their stuff to please the people. (2) M. Ingram and T. Grizzard relax after practicing how to chew gum. (3) J. Warner and D. Harrell do their homework while in Miss Grizzard's study hall. (4) "M-m-m, this is good!" (5) Pam Davis enjoys Nettie McDonald's account of her trip to Canada last fall. (6) "Now that we're up here, — how do we get down?" (7) Tawarna Banks had a lot of fun at Homecoming. (9) Mrs. Moore gives the history of how to open doors. (10) This group really knows how to cheer the team on.

Individuals Make the School Scene

At G.C.H.S. the people may work hard, but they also know how to have fun. These may be your average students, but they show qualities which make them individual people. With all the clubs and activities which are offered, every person has his/her choice as to which one he/she will choose.

As it was once said, "The world may be divided into people that read, people that write, people that think," and us. I'm just happy that no two people are just alike, because that certainly would be a dull world and a dull school.

Final Days at G.C.H.S. Bring Mixed Emotions

The class of "81," on its last leg of a 12 year relay, thinks not only of the future and its potential but reminisces on the years past. The anticipation of graduating from student to independent gives the thrill of a challenge as well as fear of uncertainties in coping with the world beyond the walls of GCHS.

These young people will probably experience the most drastic changes of their lives in the next two to four years. Finding oneself in a cold work-day world, beginning college in a strange environment, or possibly settling down and marrying is in the minds of each and every senior.

The excitement will build as the last days of school draw near. But the final day will bring out emotions and feelings never before encountered. This is a once in a lifetime experience — GRADUATION.

Below the 1981 Senior Class Officers are shown: President Harold Chestnut, V. President Pete Gibson, Corresponding Secretary Wanda Chandler, Recording Secretary Bridget Sweat, Treasurer Marian Selby, Reporter Michael Stephens, Parliamentarian Marvin Brown, and Sergeant-at-Arms Anthony Crichton.

Joey Bivens
Eddie Blanks

Carolyn Boney
Roger Braswell

Kelli Allen
Stacy Allen
Troy Allen
Charlette Anderson

Joan Arrington
Robert Arthur
Velma Banks
Dorothy Bennett

ALLEN, KELLI: Tri-Hi Yi 1; SCA 1, 4, 5; Forensics 1; Annual Staff 2, 4; Majorette 2, Commander 3; Foreign Language Club 3, 4; VICA 4, Secretary 5; Homecoming Court 3, 4, first runner up 2, Maid of Honor 5.
ALLEN, TROY: F.F.A. 1; VICA 3.
ANDERSON, CHARLETTE: SCA 4; Home Economics Treasurer 2.
ARRINGTON, JOAN: Drama Club 1; 4-H Club 1; F.B.L.A. 3, 4; History Club 4, 5; Pep Club 4, 5; Prom Committee 4; Graduation/Prom Committee 5.
ARTHUR, ROBERT: F.F.A. Vice Pres. 1, Pres. 2; VoTECH VICA 4, Pres. 5.
BAILY, ROSE: F.H.A.
BANKS, VELMA: Pep Club 1; Science Club 2; VICA 4; Creep of the Year Committee 5; Choir 1, 2, 3; Drama Club 2, 3.
BENNETT, DOROTHY: Homecoming Court 2; VICA 3; F.F.A. 2.
BIVENS, JOEY: Football 1; F.F.A. 1, 2; Baseball 1, 2, 5; VICA 3, 4.
BLANKS, EDDIE: Football 1, 2, 3, 4; Basketball 1, 2; Track 1, 2, 3; 4-H Club; VICA 3, 4, 5; Pep Club 3, 4; SCA 5; All District Football 2; Bricklaying Club; United States Marine Corps.
BONEY, CAROLYN: I.C.T. 4, 5.
BRASWELL, ROGER: F.F.A. 1, 2, 3, 4.
BROWN, MARVIN: Senior Class Rep.; Pep Club; Football; Track.
BULLOCK, LULLA: F.H.A.
CANNON, RANDY: VICA 5.

Marvin Brown
Anita Bryant
Lula Bullock
Randy Cannon

Renee Carroll

Wanda Chandler

Harold Chestnut

Shelby Crickenberger

Janeen Epps

Seniors Anticipate Life in the

Anita Bryant demonstrates her skills of directing the band.

David Clarke
Anita Cooke
Anthony Crichton

Pam Daniels
Earnest Easter
Martha Easter

Kenneth Faison
Anthony Fields
Alberta Ford

Anthony Gainey

Lisa Goddard

Future

Duane Gay
Pete Gibson
Sheila Givens

Katherine Gray
Debbie Grizzard
Terry Grizzard

CARROLL, RENEE: SCA 1, 2, 3; BETA 4; Annual Staff 1, 2, 3, 4; Newspaper 3, 4; Drama Club 3, 4; Foreign Language 3, 4; Band 1, 2; Science Club 1, 2; Social Science Club 3, 4; Softball 1, 2; Basketball 1; Humanities 5.
CHANDLER, WANDA: Forensics 1; Science-Math Club 1, 2, 3; Band 3, 4, 5; BETA 4, 5.
CHESTNUT, HAROLD: Science-Math Club 2, 3, 4, 5; Football 2, 4, 5; V. Pres. of Soph. Class; BETA 3, 4, 5; Pep Club 3, 4, 5; Class Pres. 4, 5; MEGC 4; DAR Good Citizens Award 5.
CLARKE, DAVID: Science-Math Club 1, State Winner 2; Art Club 1; Annual Staff 4, 5; 4-H Club 1; FBLA 5; Baseball 2, 3; Football 2; Track 5.
COOKE, ANITA: F.H.A. 1; SCA Rep. 3.
CRICHTON, ANTHONY: Football 1, 2, 3, 4, 5; All Conference 2, 5; Baseball 2; Basketball 2; Science-Math Club 1, 2, 5; Jr. Greensville Vol. Rescue Squad; Boy Scouts 1, 2, 3, 4, 5; Class Sergeant at Arms 3, 4, 5; Latin Club 1, 2; Humanities 3, 4, 5; Band 1; Captain of Football Team 1, 2, 3; Baseball 2; Society Among Distinguished American High School Students.
CRICKENBERGER, SHELBY: Latin Club 1, 2; Annual Staff 1, 2, 3, 4, Copy Editor 5 Editor; Foreign Language Club 3, Sec. 4; Co-Ed Hi-Y 4, 5; Math-Science Club 1, 2, 3, 5; Forensics 1, 2, 3; Pep Club 3; MGA 4 Page, Senate Doorkeeper 5; Humanities 3, 4, 5; Christmas Play 5; Math-Science 2, Second Place District Conference.
DANIEL, PAMELA: Annual Staff 1; Softball 1, 2, 3, 4, 5; Humanities 3, 4; F.H.A. 4; Math-Science Club 5; Raffle Committee 5.
EASTER, MARTHA: Softball 1; Track 2, 3, 4, 5.
EPPS, JANNEEN: Softball 1, 2; Annual Staff 1; Drama Club 1, 2; F.H.A. 1.
FAISON, KENNETH: F.F.A. 1, 2, 3; VICA 4.
FORD, ALBERTA: F.H.A. 2; FBLA 3, 4, 5; Track 3.
GAINEY, ANTHONY: Drama Club 1; Basketball 2; SCA 2; Track 3, 4; FBLA 5; Foreign Language Club 5.
GARRIS, SHURBY: F.H.A.
GIBSON, PETE: Baseball 1, 2, 3, 4, 5; All Conference Baseball 1, 2, 3, 4, 5; Captain of Team 2, 3, 4; All Regional 4; Football 1, 2, 3, 4, 5; All Conference Football 2, 5; Captain of Team 2, 5; Band 1; BETA 3, Parl. 4, 5; VICA 4; Basketball 2; Science-Math Club 1, 2, 5; Greensville Jr. Vol. Rescue Squad 3, 4, 5; Distinguished American High School Student; Jr. Class V. Pres.; Explorer Scouts 3, 4, 5; Sr. Class V. Pres. Forensics 2, 4; District Forensic Meet 2; Humanities 3, 4, 5; SCA 2, 4.
GIVENS, SHEILA: Science-Math Club 2.
GRAY, KATHERINE: Library Assistant 5.
GRIZZARD, DEBORAH: F.H.A. 1.
HARRELL, DAVID: Baseball 1, 2, 3, 4, 5; Football 1, 2, 3, 4, 5; Latin Club 1; VICA 5; SCA Representative 3, 4, 5; All District First Football Team 5.
HARRELL, MELVIN: VICA; F.F.A.
HARRELL, RICHARD: VICA 4, 5; National Guard.
HARRIS, DENISE: Hi-Teen Cotillion 3, 5; Latin Club 1, 2; Annual Staff 2, 4, 5; BETA 3, 4, 5; Foreign Language Club 3; Pep Club 3; Jr. Class Treasurer; Co-Ed Hi-Y V. President 5; Fashion Talent Show Co-director 5; Prom Committee; Sweetheart Dance Committee; Super Spook Committee, Chairperson; Junior Marshall.

David Harrell

Richard Harrell
Melvin Harrell
Denise Harris

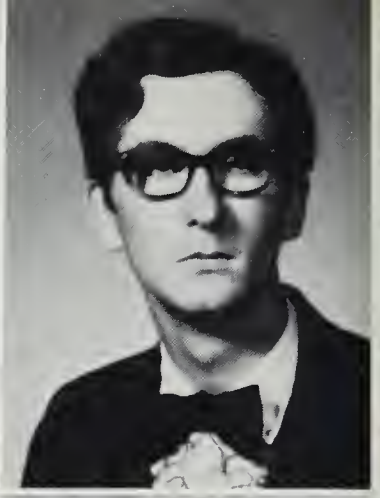

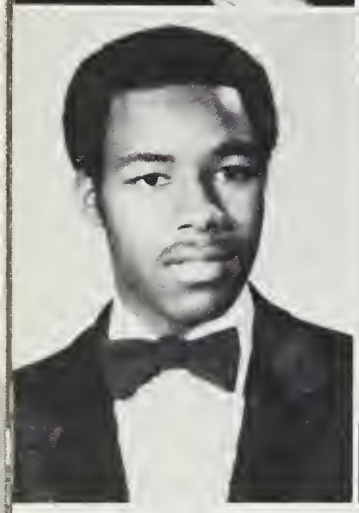

Thelma Harris
Allen Harrison
Randolph Harrison

Lisa Hawkins
Fred Hicks
Gene High

Jackie Hill
Yvonne Hobbs
George Hollaway

Vivian Jackson
Debbie Jarratt
Sharon Jenkins

Ricky Jones
Percy Jordan
John Justice

Their Favorite Pastime Is

Ronnie Harvey

Louvenia High

Myra Ingram

Lynn Jessee

Brodwick King

William King
Chris Kempf
Daphne Lee

Goofing

Cheryl Lewis

HARRIS, THELMA: Drama Club 1; Science-Math Club 1. 2; Vo Tech VICA 3; F.B.L.A. 5.
HARRISON, ALLEN: SCA Rep. 1, 2; VICA 1.
HARRISON, RANDY: F.F.A. 1, 2; Science-Math Club 1, 2, 3, 4; Drama Club 2; FBLA 3; VICA 3, 4; Pep Club 5; SCA Rep. 5; Photography Club 3.
HARVEY, RONNIE: Baseball 2; Science-Math 1, 2, 3, 4; BETA 3, 4, 5; Math-Science Conference 2, Third place Physical Science Winner; Vo-Tech VICA 4; Football Statistician 5; Society of Distinguished American High School Students; Humanities 5; Annual Staff 5.
HAWKINS, LISA: Home Ec. Club 1; Annual Staff 1, 2, 3, 4; Hi-Teen Cotillion 3, 4, 5; Band 3; Fashion-Talent Show 4; Cheerleader 4; SCA 5.
HIGHE, GENE: Science-Math 3, 4, 5; Pep Club 3, 4, 5; Basketball 3, 4, 5; Bible Club 4.
HIGHE, LOUVENIA: Basketball Scorekeeper 1; Drama Club 2, Treasurer 3; SCA 2, 3; History Club 3; Office Worker 3; Harvest Ball Committee 3; Carnival Committee 4; Foreign Language Club 4.
HILL, JACQUELYN: Softball 1; Forensic 2; FBLA 4; Foreign Language Club 4.
HOBBS, YVONNE: Home Economics Club 1, 2; Homecoming Queen runner up 1, 2; VICA 4, 5.
JACKSON, VIVIAN: F.H.A. 3, 4, 5.
JARRATT, DEBORAH: Band 1, 2, 3, 4, 5.
JESSE, LYNN: Band 1, 2, 3, 4; Social Studies Club 4; Foreign Language Club 4; Basketball 4, 5; Track 3, 4, 5.
JONES, RICKY: F.F.A. 1, 2, 3; I.C.T. VICA 5.
JORDAN, PERCY: Band 1, 2, 3, 4; SCA 1, 2, 3, 4; Tri-County Band 1, 2, 3; Senior Class Representative; VICA 2, 4, 5; Homecoming Escort 3; F.B.L.A. 5; F.F.A. 2, 3, 4, 5.
JUSTICE, JOHN: Latin Club 1; Science-Math Club 1, 2, 3, 4, 5; Annual Staff 4, 5; VICA 3; F.F.A. 1, 2; Humanities 3, 4, 5; 4-H Club 1, 2; Science-Math Conference Third Place Winner 2.
KEMPF, CHRIS: Basketball Manager 2; F.B.L.A. 4; Raffle Committee 5.
LANE, GOLDIE: F.B.L.A.
LEE, DAPHNE: Softball 1; Home Economics Club 1; Homecoming Court 1, 2; I.C.T. VICA 5.
LEWIS, CHERYL: Senior Executive Board; F.B.L.A.; S.C.A.; F.H.A.
LYNCH, BURT: VICA 5.
MASON, JANET: F.H.A. 5.
MASON, LAURA: F.H.A. 1, 2, 3, 4, 5.
McBETH, COLETTE: Basketball 3, 4, 5, Most Improved Player 4; History Club 4; Science-Math Club 5; Pep Club 5; FBLA 4, 5; BETA 5; Softball 1; Forensics 2, 4; Band — Color Guard 3; Junior Marshall.
McBETH, KEVIN: Basketball 1, 2, 5; Football 2, 3, 4, 5; Science-Math Club 1, 5; Track 3, 4, 5; Pep Club 4.
MORGAN, JOHN: Basketball 1, 2; Track 1, 2, 3, 4; Football 2, 3, 4, 5; Science-Math Club 1, 2, 3; VICA 4.

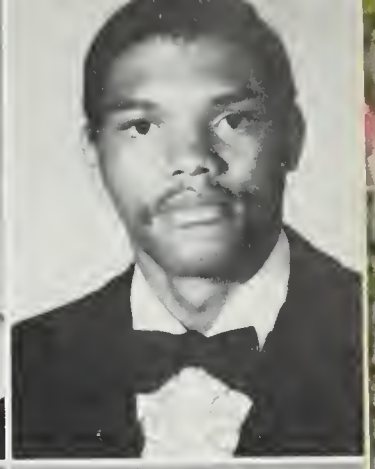

Dana Lewis
Burt Lynch
Michelle Maryland

John Morgan
John Morris
Ernestine Murrell

OFF

Colette McBeth

Joseph Myrick

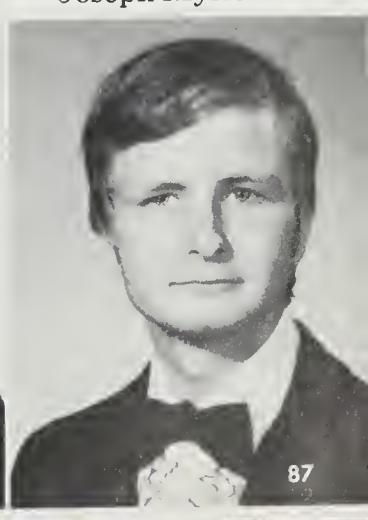

Pam Newsome

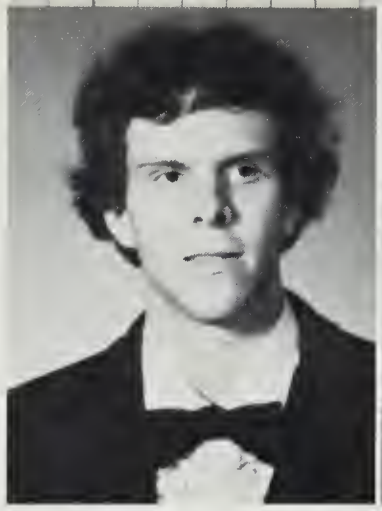

Hillary Parrish

Susan Pope

School

Is a

Tony Newsome
Vivian Pair
Johnny Parker

Marvin Parrish
Ned Pearson
Kelly Phillips

Cynthia Powell
Jeff Powell
Lesonti Powell

NEWSOME, TONY: SCA 4, 5; Latin Club 1, 2; Football 2; Vo Tech VICA 3; VICA 4, 5; Co-Captain of Football Team 5; Pep Club 4, 5; SCA 5.
PAIR, VIVIAN: Science-Math Club 1; F.H.A. 2.
PARRISH, MARVIN: Baseball 2, 3, 4, 5; VICA 5; F.F.A. 1, 2.
PARKER, JOHN: VICA 3, 4; Annual Staff 4.
PEARSON, NED: Foreign Language Club 1; SCA Rep. 1, 2, 3; VICA 4, V. Pres. 5.
PEARSON, SHARON: Pep Club Pres. 5; SCA Representative 5.
PERSON, BEVERLY: Home Economics Club 2; Spook of the Year Committee 5; Faculty Basketball Committee 5; Homecoming Dance Committee 5.
PHILLIPS, KELLY: SCA Representative 2, 3, 4, 5; Softball 1, 2, 4, 5; Annual Staff 4, 5; Homecoming Court 4, 5.
POWELL, LESONTI: Science-Math Club 1, Asst. Secretary 2; Annual Staff 1; Colorguard in the band 3; Softball Scorekeeper 3; Raffle, Prom, Graduation and Senior Day Committee 5.
REESE, THERESA: Pep Club 3.
ROOK, CHERYL: Drama Club 1, 2; Science Math Club 1, 3, 4; SCA Rep. 1, 2, 3, 4, 5; F.H.A. 1, 2; Pep Club 3, 4; F.B.L.A. 5; Girl's Basketball Scorekeeper 1.
ROSE, ANITA: F.B.L.A. 4, 5; BETA 5; Annual Staff Typist 4; Latin Club 1, 2.
SEABORN, VANESSA: Softball 2, 3, 4.
SELBY, MARIAN: French Club 1, 2, 3; National Jr. Honor Society 1, Pres. 2, 3; Science-Math Club 1, 4; F.B.L.A. 3; Tri-Hi-Y 3; Co-Ed Hi-Y 4, 5; BETA 4, President 5; Foreign Language Club 4; Senior Class Treasurer; VICA Reporter 5.

Mike Rawlings

Dennis Richardson

Cheryl Rooks

Anthony Rose

Vannesa Seaborne

Place for Fun and Friends

Theresa Reese

Vester Richardson

Anita Rose

Melvin Rose

Marion Selby

(1) D. Clarke escorts L. Jesee home in his new "cinvertable" after a big night. (2) John Justice, H. Chestnut, and M. Brown decided to pull it down. (3) And they all yelled, "Good ridence!"

Carolyn Seldon
Rahksheed Siddiqui
Barbara Simmons

SELDON, CAROLYN: Basketball 1, 2, 3, 4, 5; Softball 1; Pep Club 4.
SIDDIQUI, RAKHSHEED: National Jr. Honor Society 2; Co-Ed Tri-Hi-Y Club 4, 5; M.G.A. 4; Humanities 4, 5; Latin Club 1, 2; Drama Club 2, 3, 4; Foreign Language Club 3, 4, 5; Forensics 3, 4, 5; Science-Math Club 2, 3, 4, 5.
SQUIRE, LARRY: Basketball.
STEPHENS, MICHAEL: Track 1, 2, 3, 5; Football 2; Science-Math Club 1, 2, 3, 4, 5; Latin Club 1, 2; Senior Class Executive Board; Soph. Class Pres.; History Club; Jr. and Sr. Class Reporter; Pep Club, SCA Representative; Governor's School for the Gifted Nominee; Humanities 3, 4; BETA 3, 4, 5; Chairperson of Fashion-Talent Show 5.
SWEAT, BRIDGET: Pep Club; Science-Math Club; BETA; Senior Class Rec. Sec.; SCA Representative.
TAYLOR, AMY: VICA 5; FBLA 5; Annual Staff 1.
THOMAS, STEPHEN: Science-Math Club 1, 2, 3, 4, 5; V. Pres.; Pep Club 4, 5; VICA 3, 4, Treas. 5; Basketball 1; Football 2; SCA 3, 4 Parl., 5 Reporter; First Place State Science-Math Conference 2; Third Place Southside Division 4; Co-Ed Hi-Y Bible Club 4; 4-H Club.
TILLAR, BESSIE: Band 2, 3; Home Economics Club 2; SCA 3, 5; BETA 4, 5; Foreign Language Club 4; Carnival Committee 4; Homecoming Attendant 4; Homecoming Queen 5.
TROTTER, ALICE: F.H.A.; Co-Ed Hi-Y.
TUCKER, DARNELLE: Track 1, 2, 3, 4, 5; Football 1, 2, 3, 4, 5; SCA 1, 2 President, 3, 4, 5 President; Vo-Tech VICA 1, 2; Pep Club 1, 2; VICA 2, 3, 4, 5; Annual Staff 1, 2.
TURNER, JACKIE: Band.
TURNER, JOYCE: Homecoming Court 1; Miss Spirit Runner Up 3.
TURNER, LYNETTE: Cheerleader 1; Band 2, 3; Pep Club 5; SCA 5.
WEBB, GREG: Latin Club 1, 2; Foreign Language Club 3, Reporter 4; Annual Staff 4 Junior Class Editor, 5 Business Manager and Senior Editor; National Society of Poets 3, 4, 5; Who's Who in Poetry 3, 4, 5; Debating Team 2, Won Second Place Negative; Forensics 2, 3; Drama Club 3; Humanities 3, 4, 5; Hi-Teen Cotillion 4, 5; Prom Committee 4; Super Spook Committee 5.
WILKINS, ROY: Band 1, 2, 3, 4, 5; Football 1, 2.
WILLIAMS, LINDA: F.H.A. 2, 3, 4, 5.
WOODRUFF, JAMES: F.F.A. 2; Vo-Tech VICA 3; Science-Math Club 4; ICT VICA 5.
WRIGHT, ANTHONY: Band 1, 2, 3, 4, 5; SCA Executive 3; All Regional Band 5; Tri-County Band 2, 3, 4, 5; Solo Ensemble Band 3.
WRIGHT, CARLA: Science-Math Club 1; Basketball 2; SCA 3; Vo-Tech VICA 4; VICA 5; Senior Executive Board 5.

Sheila Smith
Larry Squire
Michael Stephens

Amy Taylor
Stephen Thomas
Barbara Threat

Seniors

Sing of

Dana Smith

Bridget Sweat

Bessie Tillar

Dorothy Tillar
Alice Trotter
Darnelle Tucker

Jackie Turner
Joyce Turner
Lynette Turner

Greg Webb
Betty Wiggins
Barry Wilkins

Roy Wilkins
Linda Williams
James Woodruff

Allison Wrenn
Anthony Wright
Carla Wright

The Joy of Graduation

SENIOR SPONSORS: Seated — Mrs. Holmes, Mrs. Martin, Mrs. Price, Mrs. Manson, and Mr. Segedy. Standing — Mrs. Russell, and Mrs. Miers decided to brave us.

And they sang "Allaluhya' " when the year finally ended.

L to R – Willie Gillus, President; Cliff Harvey, Treasurer; Kay Bottoms, Parliamentarian; Bradley Smith, V. President; Top – Joan Charette, Secretary.

Reinforced by the

Though small in numbers, with only eighty-seven of the class posing for portraits, the Juniors were a spirited minority.

In a class which under the block system had traditionally fewer numbers due to many electing to graduate early. The class should grow in numbers under the six period system.

Bearing the burden of the entire cost for the Junior-Senior prom this year, Juniors became super salesmen selling Christmas ornaments in an effort to raise needed money for all the end of the year activities.

How great it'll be to finally be seniors with the class of '83 taking their place in the financial world.

Deneene Braddy
Robin Brantley
Dwayne Brockwell
Rose Butts

Gregory Byers
Valerie Cain
Glen Carbitt
Molly Carrol

Joe Ackaway
Thomas Adams
Anthony Anderson

Tonya Atkins
Gladys Baily
Joyce Barnes

Sharon Barnhill
David Barr
Kay Bottoms

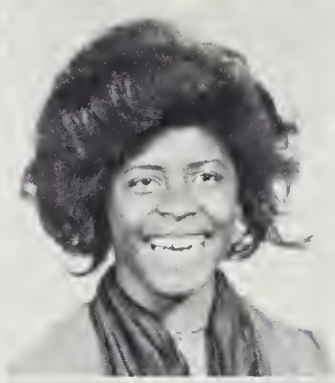

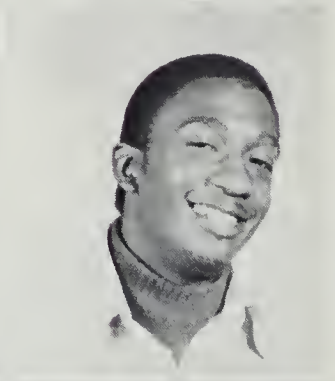

Past, Juniors Look Towards the Future

Kay Bottoms and Janet Greening didn't quite duck the photographer.

JUNIOR CLASS SPONSORS: Mrs. Pugh, Mrs. Roach, Mr. Kientz, Mrs. Scott, and Mr. Black.

Sandra Chandler
Joan Charette
Theresa Chatman
Tamara Clary

Albert Delbridge
Joe Delbridge
Gene Doyle
Tommy Doyle

Mike Ellis
Willie Gillus
Janet Greening
Tricia Harding

Brenda Harrell
Cliff Harvey
Liz Healy
Willie Hicks

Jennifer High
William Holmes
Melody Holt
Burnette Hunter

Rick Hyneman
Angela James

Jeffrey Jones
Kim Jones

Rebecca Kreibaum
Kathy Lawson

LaWanda Mitchell
Danny Moody

Charles Nunally
Karl Owens

Juniors Anticipate an Easy

Alvin Johnson
Valerie Johnson
Donnie Jones

Christine Justice
Robert Kapinos
Kelly Kempf

Janice Miles
Stephany Mincy
Kim Mitchell

Sylvia Moody
Alice Moore
Gregory Nicholson

Thomas Owen
Julia Pearson
Tonya Person

Angela Powell
Nellie Richardson

Carl Robinson
Marquitta Russell

Cindy Smith
Cynthia Stephenson

Tim Vasser
Connie Veliky

Stanley Williams
Pamela Wilson

Life as Seniors — Will It Be?

Timmy Richardson
Brendena Riley
Katherine Riley

Vicki Sasser
Randy Sirles
Bradley Smith

Queen Tillar
Cheryl Tuell
Ricky Turner

Julia Warriner
Trey Whitehead
Kevin Williams

Stephanie Wilson
David Wyatt
Marvin Wyche

Sophomores Make Presence Known in Transfer to GCHS

Out of 160 sophomores 127 took pictures for the Eagle '81 class section. Though some are missing, they made their presence known at Pep Rallies and Assemblies. The screams of the baby Eagles won them the "Spirit Banner" in 3 out of 5 competitions during home game pep rallies.

This year's sophomores were also the first of the honors program. Members had to follow an already planned set of classes, which included as prerequisite two years of Latin. Any deviations from such would cause them to be dropped from the program. The system was based mainly on academic achievement and not on behavior.

SOPHOMORE CLASS OFFICERS: L to R - Sharon Hill — Treasurer, Cheryl Andrews — Secretary, Sylvia Brown — Reporter, Danny Staton — Parliamentarian, Edwin McBeth — President, Chris Harrison — Vice President.

Jean Adams
Cheryl Andrews
Barry Allen

Larry Allen
Tawarna Banks
Joseph Barnes

Pam Barnes
Vincent Belmonte
Carlton Blythe

Robert Boone
Rodney Bradley
Richard Brown

Sylvia Brown
Tina Brown
Timothy Byers

Randy Bynam
Cameron Canes
Laura Carroll

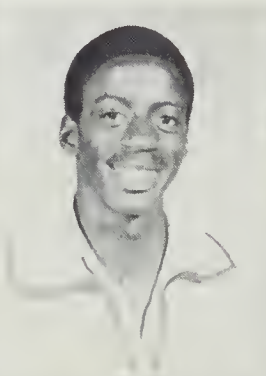

Patty Clarke
Annette Davis
Pamela Davis

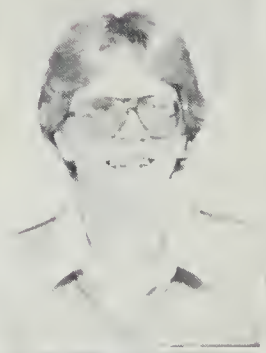

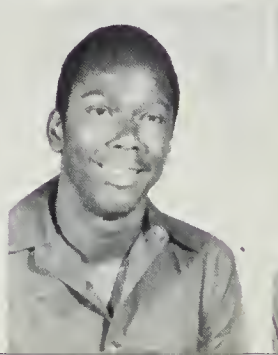

Class of '83 Is First in Honors Program

Tony Davis
Suzanne Diefert
Wendy Dobie
Alfonzo Doyle
Anita Edwards
Aronda Edwards

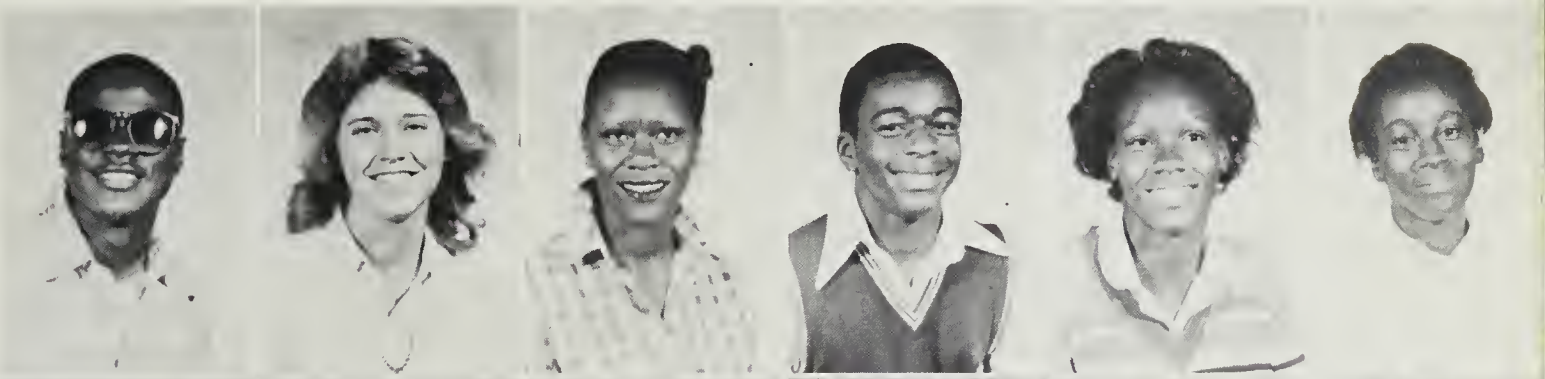

Jimmy Ezell
Gerald Faison
Thomas Felton
Charlotte Fleming
Leon Ferguson
Audrey Grant

Eric Grant
Rebecca Grizzard
Cindy Harrell
Rudy Harrigan
Amy Harris
Bill Harison

Chris Harrison
Roy Harrison
Melvin Hicks
Tracey Hicks
Regina Hill
Sharon Hill

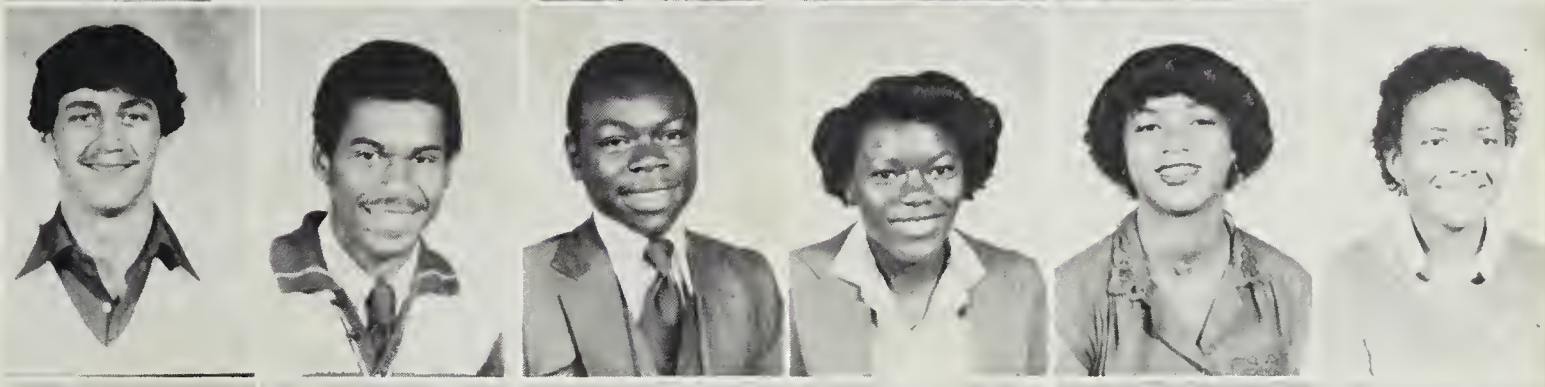

Theresa Hill
Beverly Hines
Michell Hines
Rosiland Hines
Fern Hobbs
Eugena Jefferson

Berry Jefferson
Mitchell Jones
Mozelle Jones
Lisa Johnson
Sandra Kei
Pam Kientz

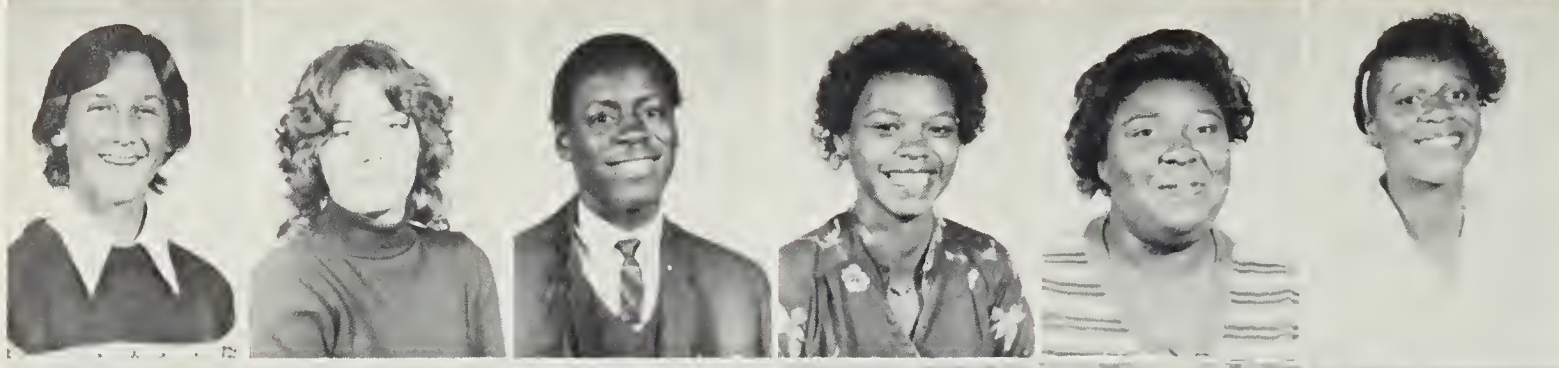

Lester King
Marion King
Willie Lambert
Felicia Lawson
Terry Lee
Denise Lewis

Randy Link
Erma Lundy
Larry Mabry
Terry Manning
John Manson
Charles Martin

Seeing Double? It Could be Two Sets of

Alvin McAllister
Edwin McBeth
Nettie McDonald
Clarence Miles
Daniel Moore
Dennis Moore

Steven Moore
Wanda Moore
Samuel Mosely
Robert Newsome
Milton Nichols
Macarthur Pair

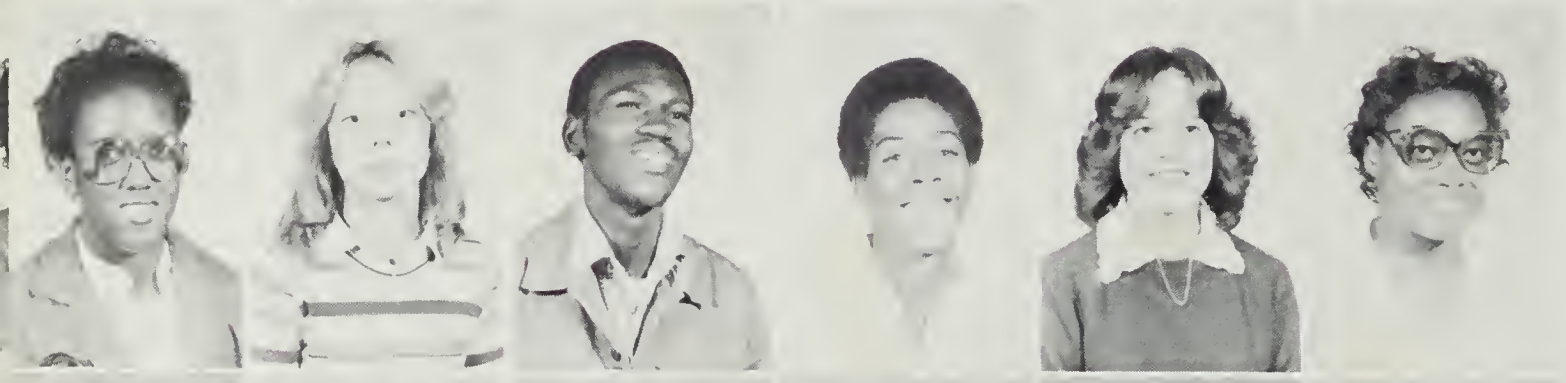

Valerie Pair
Vanessa Pair
Shelton Pearson
Wilson Pearson
Kristie Phillips
Gertude Phipps

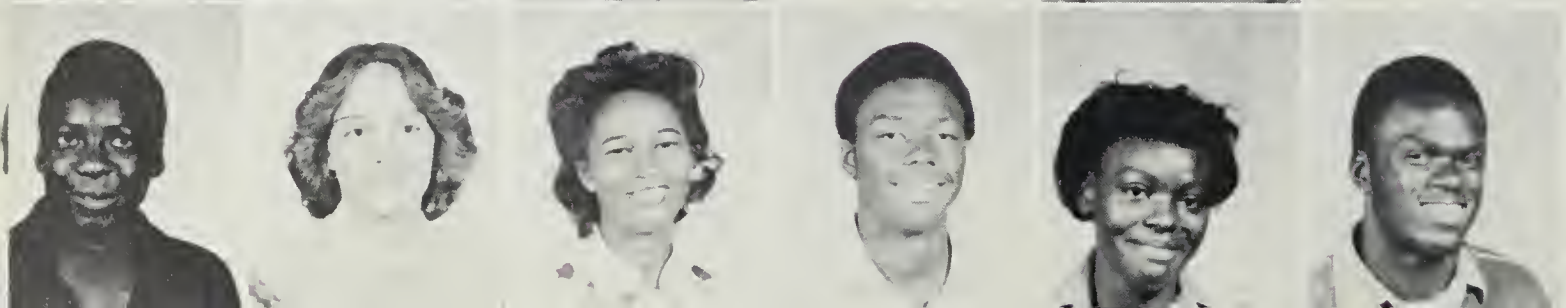

Leroy Pitt
Sherry Pollard
Jennifer Powell
Willie Powell
Delva Prince
Earl Prince

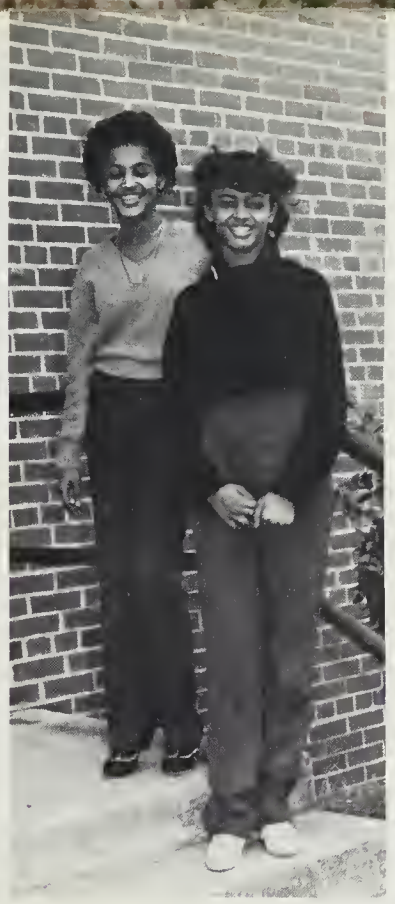

The "double trouble" from Larry and Barry Allen (far right) is made the double pleasure of Delphine and Josephine Wilkes (right). Above: Could these Sophomore ladies be cooking up some plan against the upper classes? Junior and Senior young ladies beware — there's a bevy of beauties up there!

Sophomore Twins

Scott Rawlings
Jeffery Reeves
Alfonza Riley
Cora Robinson
Marcia Robinson
Ricky Robinson

Willie Roger
Gwen Rose
John Ross
Linda Sasser
John Seaborn
Yvonne Seldon

Denise Smith
Donald Smith
Keith Spates
Robin Spraker
Danny Staton
James Stukes

Martha Taylor
Robert Taylor
Tom Temple
Cathy Thompson
Juanita Thompson
Dwayne Tillar

Sophomore cheerleaders relax after a hard practice.

Natalie Tucker

Evelyn Turner
Lee Underwood
Scott Vincent
Lillian Watts
Carol Webb
Billie K. Wendel

Delphine Wilks
Josephine Wilks
Vernon Winstead
Willie Wright
Joan Wyatt
Ronnie Wyche

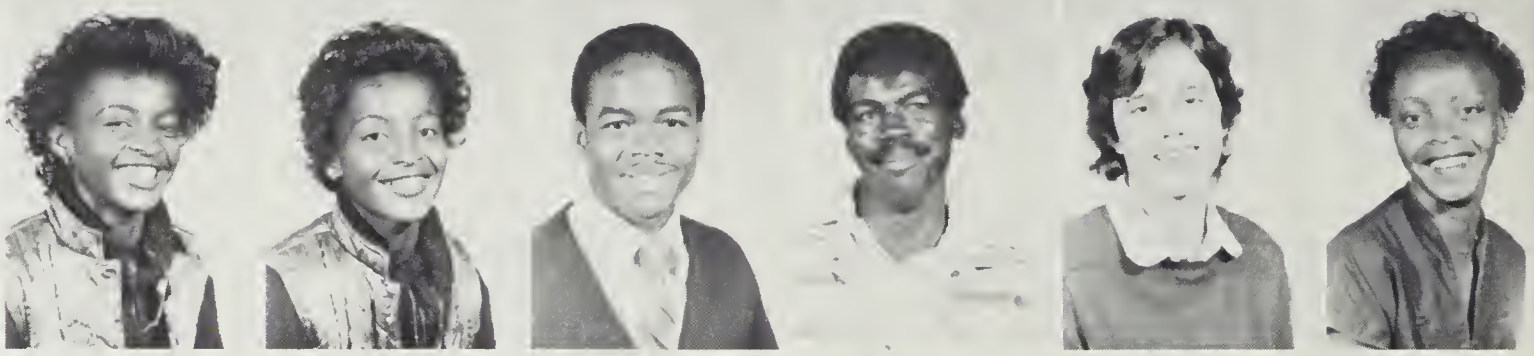

SOPHOMORE CLASS SPONSORS:

Miss Grizzard
Mrs. Moore
Mrs. Goode
Mrs. Allen
Mrs. Beaman
and
Miss Harrison

Remember the Bitter With the Bettering Of Brings Nostalgiafest

The 31,622,400 seconds of 1980 brought life, death, natural disasters and continued [illegible]. Ever present in the American consciousness was the plight of the two hostages held in Iran since November 4, 1979 when militants took over the U.S. Embassy in Tehran. Six other Americans escaped Iran after three months of hiding in the Canadian Embassy. An ill Richard Queen was released. Harold Lewis, Lyn McIntosh, Richard Bakke, Charles McMillan, Joel C. Mayo, George M. Holmes, Jr., John Davis, Harvey and Dewey L. Johnson were killed in an aborted mission to [illegible] the hostages last April. The [illegible] of Iran's death did not [illegible] the Iranian demands. Tito of Yugoslavia died, Samoza of Nicaragua was assasated. Other notables passing from the scene were William O. Douglas, U.S. Supreme Court judge, AFL-CIO's George Meany, Commedian Jimmy Durante, Director Alfred Hitchcock, actors Peter Sellers, Steve McQueen, octogenarians George Raft and Mae West. Existentialist Jean Paul Satre, social philosopher Erich Fromm, child psychologist Jean Piaget, recognized influences on 20th Century Western thought, also died. The deaths of Richard Rodgers, composer of "South Pacific", "Oklahoma", and the "Sound of Music" and Gower Champion whose last show was "42nd Street" were a blow to Broadway and the musical world. Jesse Owens, black track star and recipient of 4 gold medals at the 1936 Munich Olympics also died as did nameless victims of air crashes, volcanic eruptions in Italy and Washington State and more than 1200 persons of heart strokes when temperatures last summer brought death, destruction of crops and drought. Former Beatle John Lennon was gunned down in New York, his untimely death was mourned by millions of fans. Competing with real-life news was the national preoccupation with soap opera episodes and the summer long speculation as to Who shot JR?, the T.V. oil baron on "Dallas."

War between Iraq and Iran and the worsening situation in the oil rich Persian Gulf area, intensified with the Soviet invasion of Afghanistan, brought President Carter's appeal to boycott the Moscow Olympics. In games at Lake Placid, New York, the U.S. Hockey team won the gold medal over the top-rated Soviets and 21 year old Eric Heiden won a record [illegible] gold medals in speed skating. Meanwhile Soviet Andren Sakharov, a Nobel laureate, was sent into internal exile in Russia for criticizing Soviet intervention in Afghanistan and supporting the Olympics boycott.

Spiraling inflation and interest rates, resultant bankruptcies, the influx of 100,000 Cubans into an already tax-burdened nation, brought mounting dissatisfaction which brought about the defeat of President Carter and the landslide election of Ronald Reagan in November.

On January 20, 1981, the hostages were released a half hour after President Reagan was inaugurated in an agreement made by former President Carter, involving billions of dollars in ransom, the total and terms as yet undisclosed to the American taxpayers. But after 444 days of captivity, no one seems to care about details, as their [illegible] brought national rejoicing.

On the local scene, the three-year old school cost sharing dispute between the city and Greensville County resulted in the city's payment of $68[illegible],950 to the county for the city's share of the cost of operating the local schools. Ironically, the county supervisors then appropriated the money for things other than bettering the educational system. Following the settlement, two new school board members from the city, Mrs. Connie Wilson and W. Allan Sharrett were appointed by the Emporia City Council, the first representatives on the Greensville County School Board in a decade.

And the Greensville County's bicentennial celebration got underway in February with the release of a picture album entitled *A Treasured Past* edited by Rachel Gobble from memorabilia collected by Douglas Summers Brown.

A placemat of drawings of old historical houses was drawn by Virginia Manson with calligraphy by Barbara Meier, printed by Kelly Phillips in G.C.H.S. Graphic Arts Department for the historical society along with note cards featuring old homes. Other community-oriented bicentennial projects are posters, murals, and an art exhibit from G.C.H.S. classes scheduled for May. The Nostalgiafest celebrating the bicenteennial engendered a study of the past, publications and creative efforts to make the 200th year a memorable one.

President Reagan

by Alan Williams

Nostalgiafest in

Greensville County

The Nostalgia Fest goes on and on as Graduating Seniors become a part of the past and carry the memories with them wherever they go. Pride in their achievements, their school, their community, their unselfish service in making their world a better place in which to live and to work, sets a standard which leads to greater self-identity — the kind that belongs and is a part of civilized society, the kind that respects the past accomplishments and hopes to match or surpass them in the future. Graduating in the Bicentennial year was an extra touch from History as students interested in other heritage studied the role this locality played in the forging of a nation. And explored existing sites and movements which testify to the efforts of those who went before as well as contemporary structures which make up modern day Emporia. Here the old co-exist with the new as the changing faces and facades make their indelible impressions — and a Future Nostalgia Fest.

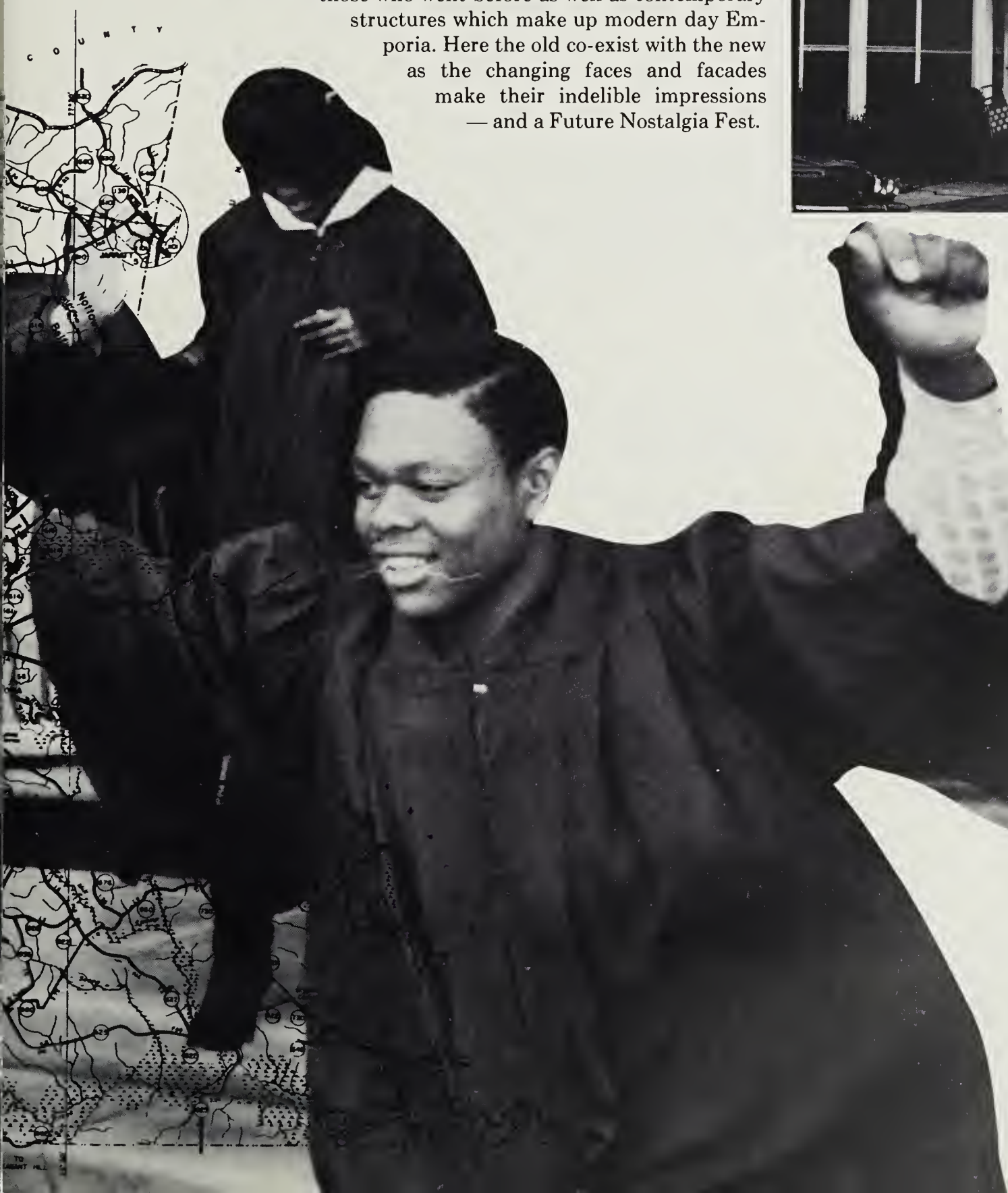

(1) The New Field House at G.C.H.S. was finished in the fall of 1980. (2) The Municipal Building is an example of modern architecture designed by Mosely and Henning. (3) As was the Richardson Memorial Library. (4) John Manson, Stephane Wilson, PeeWee Byers, and Connie Veliky visit Village View. (5) Gov. John Dalton's birthplace is now the home of Ms. Minnie Grizzard. Anita Bryant is on the front porch.

Old and New Businesses Support Our Eagle '81

(1) The Klugel building is a rare example of an iron front building. It is one of three buildings in Emporia on the Historical Landmark Register. The Tazewell-Robinson house was also nominated as an example of an early 18th century home in Greensville County. Records show that Littleton Waller Tazewell, Governor of Virginia (1834-36) spent time here. (2) Emporia boasts nine banks, the latest of which was this branch of the First National Bank. That's Lasonti Powell, Lynn Jessee, Cathy Thompson, Pam Barnes, and Anita Bryant out front.

We appreciate all those who helped make Eagle '81 a reality. Our patrons and advertisers gave us financial support. John Sizemore of the South Side Sun and Adrian O'Connor of the Independent Messenger gave us pictures. Kim Jones, student photographer, gave of her time and talents. Mrs. Pugh and other teachers allowed some of their students to type up copy when we were hard-pressed to make a deadline.

The Eagle '81 staff thanks them all.

Patrons

Delores Kei
Gladys B. Purcell
Ned Pearson
P. L. House, Jr.
Jeff Rawlings
Milton Sasser
Brian Kei
Martha Taylor
Donald Smith
Pam Kientz
Chris -n- Danny
Mrs. Ella W. Pugh
Mr. and Mrs. Warren Powell
Rosiland Hines
Debra Roach
Louise Scott
Mr. and Mrs. F.D.O. Black and Son
Frank E. Kientz
Brenda Mitchell
Cindy Smith
Boots
Mr. and Mrs. Elliott Collins
Minnie Grizzard
Merle Vassar
Merlee Vassar
Gwendolyn P. Moore

Wilma L. Mason
Laura Mason
Mrs. Rachel P. Young
FBLA #1
Earl Cain
Doris Harrison
Mrs. Rose P. Allen
Larry Squire
Chinch -n- Dap
Quiton Anderson
Wanda Chandler
Bessie Tillar
Rib
Sharon Powell
Ethel Lucas
Larry D. Walker
Fern -n- David
Greg Webb
Dot Webb
Lil' John -n- Rhonda
Chris Johnson
Donnie Newsome -n- Robin Brantley
Yvonne I/s Roger
Clayton I/s Renee
Mr. and Mrs. C. L. Braswell
Cathy I/s Pete

Julie Pearson
David I/s Melody
Stanley Williams
Cindy Smith
Robert Kapinos
Boots
Sisie Thomas
Mary E. Brown
Sarah Finnelle
Curtis Lee
Larry Pope L/s Cynthia Powell
Mr. Wilson
Mrs. B. Walker
Mrs. J. H. L. Russell
Linda C. Mason
George E. Phillips
Abraham Walton
Sandra Wilhoit
Linda Adams
Sherry I/s Keith
Lisa Johnson
Glenda I/s Chris
Mike I/s Janet
Elizabeth Stanback
Mr. Kempf
Shelby Crickenberger

MACKLIN'S PHARMACY

CITY AUTO SUPPLY

Boise Cascade

Manufacturers of

KINGSBERRY HOMES

U.S. Highway No. 58
Emporia, Virginia 23847

BUSINESS FEST

BSV
THE BANK OF SOUTHSIDE VIRGINIA

The Largest Independent Bank in Southside Virginia, Serving You at Seven Locations

Carson **Stony Creek** **Jarratt**

Prince-George

Rohoic **Petersburg**

Greensville/Emporia

"Big Bank Service With the Down Home Touch"

Member FDIC

THE SHERWIN WILLIAMS CO.

"Complete Decorating Center"
"Wall Paper, Carpet and Vinyl Flooring"
542 North Main St. Emporia, Va.

Phone: 634-2511

"Congratulations to the Class of 81"

PEPSI-COLA BOTTLING CO.

Pepsi-Cola
Dial
634-3216

Diet Pepsi
Teem
Suncrest

Orange
Grape
Mountain Dew
Dr. Pepper

726 North Main Emporia, Virginia

GARRETT MOON & POOL, INC.

Ready-Mix Concrete
Quality and Service
Prompt Delivery
for Any Type of Job
W. Atlantic St.
Emporia, Virginia
634-3521

Union Camp CORPORATION

We're at home in Virginia.

Contact:
J. R. Cannon
D. B. Fisher
S. Wagner

Buyer of Standing Timber and Land

at

UNION CAMP CORP.

P.O. Box 85
Lawrenceville, VA 23868
848-2720

SIMMONS FIREBIRD RESTAURANT

Hwy. 301 South
634-2829

Emporia Virginia

Compliments
Bette and Lou Kempf

Office — 634-2355 Residence — 634-4180

THE HOUSE OF KNOX

564 Halifax Street
Emporia, Virginia 23847
"Your Home Owned and Operated Establishment"
John A. Knox
Director of Funerals, Funeral Service License
Mrs. Dorthula H. Knox
Secretary Treasurer

JEANETTE B. PULLEY
TONY D. SASSER

Virginia Farm Bureau Mutual Ins. Co.
319 School Street — P.O. Box 49
Office Phone 634-3146

Emporia Virginia

Compliments of:

EMPORIA COCA-COLA BOTTLING CO.

518 Halifax St.
Emporia, Virginia 23847

Off. Tel. 804-634-2162
BOND FUNERAL SERVICE
Post Office Box 169
556-558 Halifax Street
Emporia, Virginia 23847
Joseph C. Bond and Lorenzo L. Garner
Licensed Funeral Directors and Embalmers
Raising the Standard of Service

Notary Publics Monuments

Congratulations!
DAYS INN
P.O. Box 1036
Emporia, Va. 23847

RAMADA INN

Hicksford House Prom Parties Private Parties Meeting Accommodations

Banquet Facilities Wedding Receptions Birthday Balls

Call us and we will help in any
way to plan a successful reception of any type.

Phone 634-6124

Skippers Virginia

B. B. VINCENT & SONS

Seed Peanuts — Cotton — Corn

Commercial Dryers — Peanut Buyers

Phone 634-3362

Skippers, Va. 23879

SOUTHSIDE SPORTING GOODS

Maynard Lynn
Chase City, Virginia

CRESTLINE EQUIPMENT, INC.

John Deere Sales and Service

Highway 301 North — P.O. Box 936

Phone: (804) 634-6121

Emporia Virginia

Thornton FURNITURE

The Heart of Your Home

423 South Main Street

634-2614

Emporia, Virginia

ECHOLS FUNERAL HOME

Serving This Area in the Same Location
for Over One Quarter of a Century

"Your Wish Is Our Command"
Dial 634-2633

806 Brunswick Ave. Emporia

WEVA

86 Radio

Is

News

RABBIT'S SIGN SERVICE

Hwy. 301 North

"We Hop To It"

RIVERSIDE CLEANERS AND LAUNDROMAT

102 Valley Street
Phone: 634-2734

"Pick Up and Delivery"
Alterations
"S & H Green Stamps"

Emporia Virginia

W. W. HOBBS GROCERY

General Merchandise

301 South of Emporia

Skippers, Virginia

634-9283

STAN VASSAR INSURANCE AGENCY

Complete Insurance Service
P. O. Box 69 Emporia, Virginia

Office 634-2285
Home 634-2475

Office Located In
M. E. Trimm Building
Hwy. 301 No.

THE SHERWIN WILLIAMS CO.

"Complete Decorating Center"
"Wall paper carpet and vinyl flooring"
542 North Main St. Emporia, Va.

Phone: 634-2511

"Congratulations to the class of 80"

HARRY F. HOKE & CO., INC.

Hardware Lawn and Garden Products
Paint Poulan Chain Saws Lawn Mowers
Power Equipment Sales & Service Garden Tractors

102 West Atlantic St.
Emporia, Va. 23847
Phone 634-4175

PHILLIPS 66

Emporia 710 West Atlantic Street Virginia

EMPORIA GLASS & RADIATOR

Specializing in Glass

EMPORIA SASH & DOOR COMPANY, INC.

202 Carroll Street

P.O. Box 551

634-2067

Emporia Virginia

Central Fidelity Bank

Now Five Locations to Serve You
Emporia, Virginia

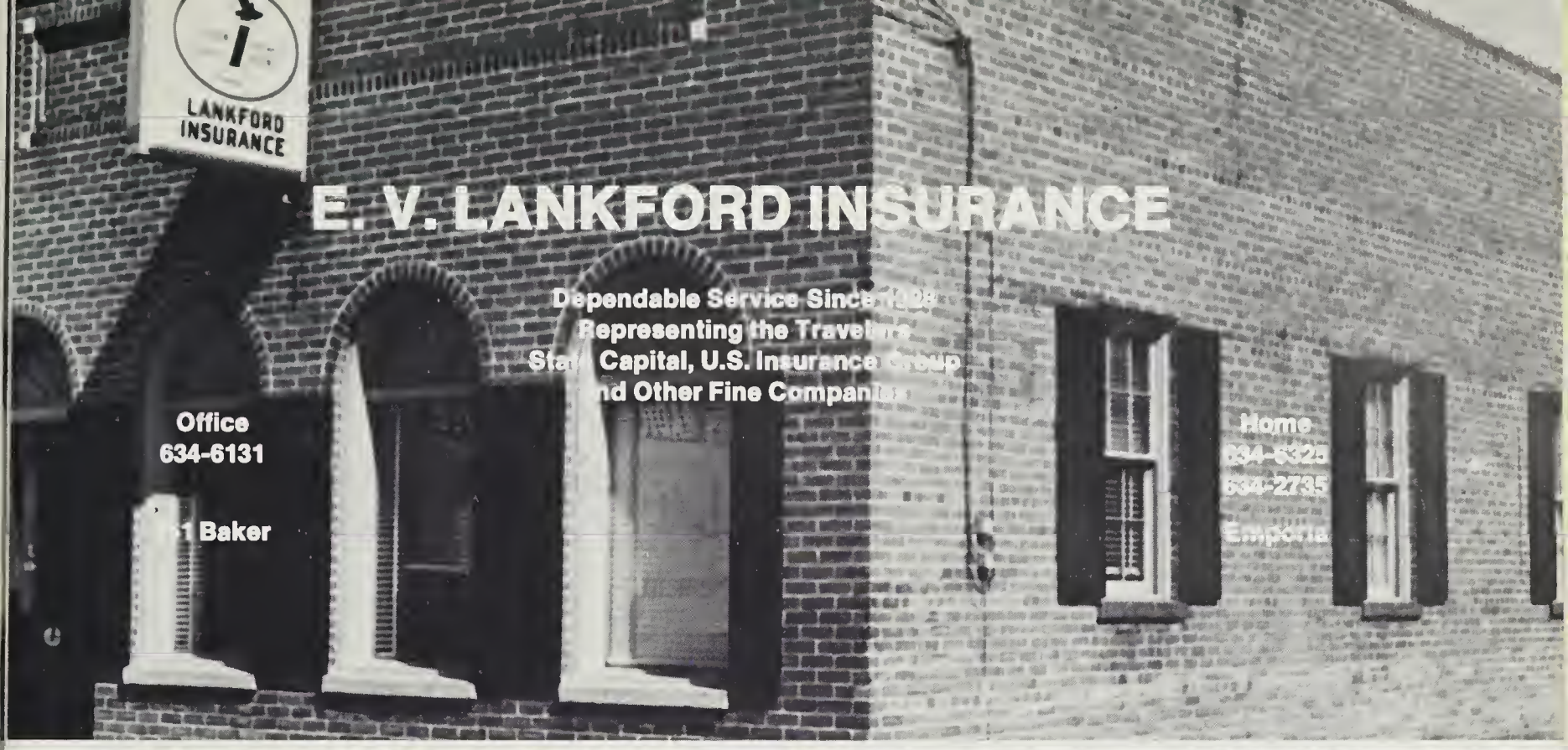

Independent - Messenger

Local News — Local Sports
Twice a Week

Your Community Newspaper

Phone: 634-4153
175 Baker Street
Emporia, Virginia 23847

AMERICAN EXPRESS

OFFICIAL AAA SERVICE GARAGE

master charge THE INTERBANK CARD

U-HAUL

INTERSTATE SUNOCO

Radio Dispatched
24 Hr. a Day

Leroy Jarratt — Owner

634-9315

I-95 and 301 S.

Emporia

B.B. VINCENT & SONS

Seed Peanuts — Cotton — Corn
Commercial Dryers — Peanut Buyers

Phone 634-3362

Skippers, Va. 23879

CONGRATULATIONS, CLASS OF 1981

Union Camp CORPORATION

We're at home in Virginia.

Contact:
J. R. Cannon
D. B. Fisher
S. Wagner

Buyer of Standing Timber and Land

at

Union Camp Corp.

P. O. Box 85
Lawrenceville, VA 23868
848-2720

O. W. Hanks
Vice President and Cashier
(004) 634-6555

FIRST NATIONAL BANK

THE WILLING BANK

"We're Here ON YOUR ACCOUNT"
and
"You're The Boss"
"See Us Today FOR ALL Your Banking Needs!

Locations

Main Office — New South Main Street Branch — New West Atlantic Branch

Halifax and Baker Street — South Main Street — West Atlantic Street

Member F.D.I.C.

Emporia — Virginia

EMPORIA OFFICE SUPPLY CO., INC.

Office Supplies, Furniture and Machines

(804) 634-3222

Robert H. Grizzard, Jr.
President

211 N. Main Street
Emporia, Va.

WHITES FAMILY SHOE STORE

Convenient Locations
in Emporia
Halifax Street — Emporia Shopping Center

HELEN'S

Fashion for Mothers and
Their Daughters

405 South Main Street — Emporia, Virginia
Phone 634-5212

T & B DAIRY BAR

Good Food
Fast Friendly Service

Emporia — 634-5819 — Virginia

SANDY KEI'S EMPORIA UNION 76

Va. State Inspection Station
107 South Main Street

Emporia — Virginia

Phone — 634-3591

THE LITTLE JEWELRY SHOPPE

Gwendolyn L. Weaver

318 S. Main Street — Emporia, Va. 23847

(804) 634-2742

GREENSVILLE FEED MILL, INC.

Star Route, Box 4
Emporia, Virginia 23847
Phone 634-5166

Custom Grinding and Mixing of Feed
Buyers of Grain
Animal Health Products Dealer

LEATH'S DRUG STORE

347 Halifax Street

Phone: 634-5161

Emporia Virginia

WESTERN AUTO

143 Baker Street

634-2112

Emporia Virginia

WESTERN AUTO
ASSOCIATE STORE

THE HOBBY BARN

429 South Main St.
Emporia, VA 23847
Phone (804) 348-3201

We Make Silk Flowers
Corsages and Bouquets

HOLIDAY INN

Intersection of I-95 and Hwy. 58

Phone 804/634-4195

Chef's Table Restaurant

Emporia Virginia

FARMSTEAD
INDUSTRIES OF VIRGINIA

Hogs like the FARMSTEAD life

FARMSTEAD INDUSTRIES OF VIRGINIA

Star Route Box 4-C
Emporia, Virginia 23847

JONES DRUG STORE

The Rexall Store

Emporia 634-3133 Virginia

ANDERSON'S EMPORIA PHARMACY

South Main Street

Emporia Virginia

LAWRENCEVILLE BUILDING SUPPLY, INC.

"Everything for the Builder"

P.O. Box 547

Phone — 848-3803

Lawrenceville Virginia

ECHOLS FUNERAL HOME

Serving This Area in the Same Location
for Over One Quarter of a Century

"Your Wish Is Our Command"
Dial 634-2633

806 Brunswick Ave. Emporia

Graduates, We Wish You the Best of Luck.
(Luck is when opportunity meets Preparedness)

MOSELEY AGRI-CO INC.

Emporia Virginia

STAN VASSAR INSURANCE AGENCY

Complete Insurance Service
P.O. Box 69, Emporia, Virginia

Office 634-2285
Home 634-2475

Office Located in
M. E. Trimm Building
Hwy. 301 No.

Compliments of

EMPORIA FOUNDRY INC.

634-3125

WESTERN AUTO

143 Baker Street

634-2112

Emporia Virginia

LIFSEY INSURANCE ASSOCIATES, INC.

714 Main Street

634-2152

Emporia Virginia

VOGUE CLEANING COMPANY and VOGUE SPEED WASH

"We are your clothes' best friend"

Emporia, Va. 634-2415

SOUTHERN FURNITURE COMPANY

"Let Us Frame Your Diplomas"

710 North Main St. Emporia, Va.

Telephone 634-2716

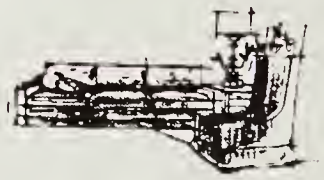

EMPORIA GARMENT FACTORY

Highway 301 South
Emporia, Virginia

KRIENBAUM & SLATE

Insurance Agency
Complete Insurance Protection

Emporia Shopping Center

YOUR Independent Insurance AGENT "SERVES YOU FIRST" ®

J. T. EVERETT INSURANCE AGENCY, INC.

Halifax Street Emporia, Virginia

BLOOM BROTHERS INC.

**Southside Virginia's Largest
and Finest Selection of Quality
Brand Name Merchandise**

**Halifax Street
Emporia, Va.**

**Main Street
Lawrenceville, Va.**

"The Fashion Leader Since 1911"

PARKER OIL COMPANY, INC.

**Distributors of
Union Oil Company Products**

Emporia **Virginia**

**Congratulations
to the
"Class of 81"**

R. E. CALLAHAN, INC.

Emporia **Virginia**

CLARY REALTY COMPANY, INC.

**202 Hicksford Avenue
Emporia, Virginia
(804) 634-5151**

REALTOR

**102 Hicks Street
Lawrenceville, VA
(804) 848-4151**

Best Wishes to the
Class of "81"

Nobody can do it like
McDonald's can™

McDonald's®

MITCHELL BROTHERS GROCERY

East Atlantic Street

SLIP IN MARKET

West Atlantic Street

The Best for your shopping needs

Emporia Virginia

RAES TV INC.

RCA

Sales and Service

RCA XL-100 Colortrak Television

"Don't Settle For Less!"

Emporia Shopping Center

Emporia Virginia

W. T. TILLAR CO., INC.

400 S. Main

804-634-2116

Emporia, Va. 23847

HARDWARE

G.E. APPLIANCES

Plumbing Supplies
Mill Supplies
Paint
Wood Stoves
Ladders
Guns

Wiring
Tools
Gifts
Seeds

TREGO STONE CORPORATION

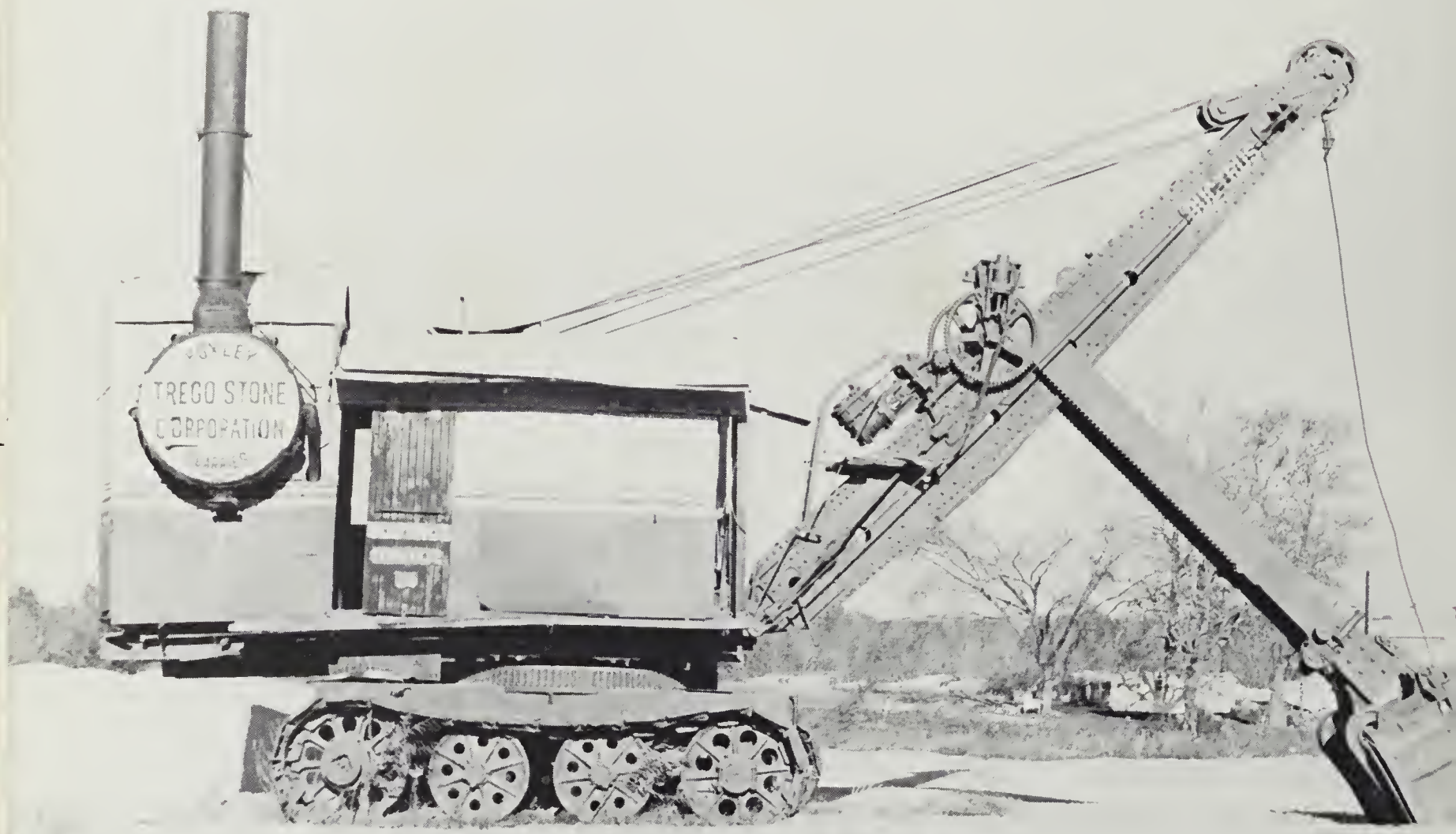

Skippers, Virginia
Division of Boxley Quarries

Serving Emporia, Eastern Virginia and Eastern North Carolina with crushed Granite for all purposes.

- Paint
- Wallcovering
- Window Treatment
- Floor Covering
- Specialties

Benjamin Moore PAINTS

PLAN 5 PAINT & DECORATING CENTER

208A W. Atlantic St.
Emporia, VA

Dennis S. Allen — Phone 634-4444

THE HEART OF YOUR HOME

423 South Main Street

634-4186

Emporia, Virginia

(804) 634-6165

PROCTOR TIRE COMPANY

"PETE" PROCTOR
Manager

Valley Street
Emporia, Virginia 23847

BRADLEY-HOUSE FURNITURE COMPANY

House-Furnishings — Refrigerators
Rugs — 317 Halifax Street — Radios
Emporia — Virginia

LEE'S OF VIRGINIA JEWELERS

154 Baker Street
Emporia, Virginia 23847

MUSIC SHOP

155 Baker Street
634-2812

New and Used Records — Walkie Talkies
Radios — Musical Supplies
Coin Operated Machines

GREENSVILLE DRUG COMPANY

Emporia Shopping Center
"Your Complete Store For All Drug Needs"

Emporia — Virginia

WELDON

BERNARD HERRMANN

CHESTER IVEY

SOUTHAMPTON

MILLS

VIRGINIA DYEING AND FINISHING CORPORATION

TEXTILE

ROBERT COLETRANE

THE SHERWIN WILLIAMS CO.

"Complete Decorating Center"
"Wallpaper, Carpet and Vinyl Flooring"
542 North Main St. Emporia, Va.

Phone: 634-2511

"Congratulations to the Class of 81"

Peebles

308 S. Main Street
Emporia, Va. 23847

634-2818

Hallmark Cards

When You Care Enough to Send
the Very Best

DAVIS' HALLMARK SHOP

Emporia Shopping Center
Emporia, Va.

JEANETTE B. PULLEY
TONY D. SASSER

Virginia Farm Bureau Mutual Ins. Co.
319 School Street — P.O. Box 49

Office Phone 634-3146

Emporia Virginia

WINSTEAD FLORIST, INC.

Flowers: Anytime — Anywhere

306 South Main Street
Emporia, Virginia

SOUTHERN STATES
EMPORIA/GREENSVILLE

COOPERATIVE, INC.

Feed
Seed — Fertilizer — Farm Supplies — Liquid
Nitrogen and Chemicals — Lime and Fertilizer
Spreader Service
Grain Buyers

Davis St. 634-9446
Emporia, Virginia

Congratulations Class of '81

VELIKY'S SERVICE STATION

Jarratt Virginia

THE S. G. KEEDWELL COMPANY

Property Management Service

404 South Main Street
Emporia, Virginia 23847

GRIZZARD FAMILY MARKET

Stop, Shop and Save
With Us

Jarratt Virginia

CRESTLINE EQUIPMENT, INC.

John Deere Sales and Service

Highway 301 North — P.O. Box 936

Phone: (804) 634-6121

Emporia Virginia

JOHN DEERE
QUALITY FARM EQUIPMENT

"Trucking Is Our Business"

RAWLINGS TRUCK LINE, INC.

Warren C. Rawlings, Pres.

P.O. Box 831
Emporia, Va. 23847

Phone: (804) 634-4117

SADLER

ARCO

GM
GENERAL MOTORS

BP

LP Gas

All GM Cars
Emporia, Va.

EXXON

BFGoodrich

T/A

MICHELIN

bandag®

Radial All-Terrain T/A
The tire that beat the Baja.

"Cold Process Retreads"

Cooper TIRES

B&W BANDAG

701 North Main St. **634-5185**

Drawer 471 Phone 804—634-3123

BROCKWELL AUTO SERVICE INC.

Cummins

EMPORIA, VIRGINIA 23847

Detroit Diesel

Allison

Eagle Brougham